GET IN 'ARMS WAY – WIN A ROBOT ARM

your 64

AUGUST 1985 95p No.12

MEGAGAME

ELIDON

Midsummer Magic

CONFUZION

BOOM!

Explosive Review

PROGRAMMING

GET PLOTTED

Get High On Resolution

BALL GAMES

BE A SPORT

Sports Games Battle It Out

ARCADE & ADVENTURE

TIP BITS

Bigger, Better, Bolder!

COMMODORE 64

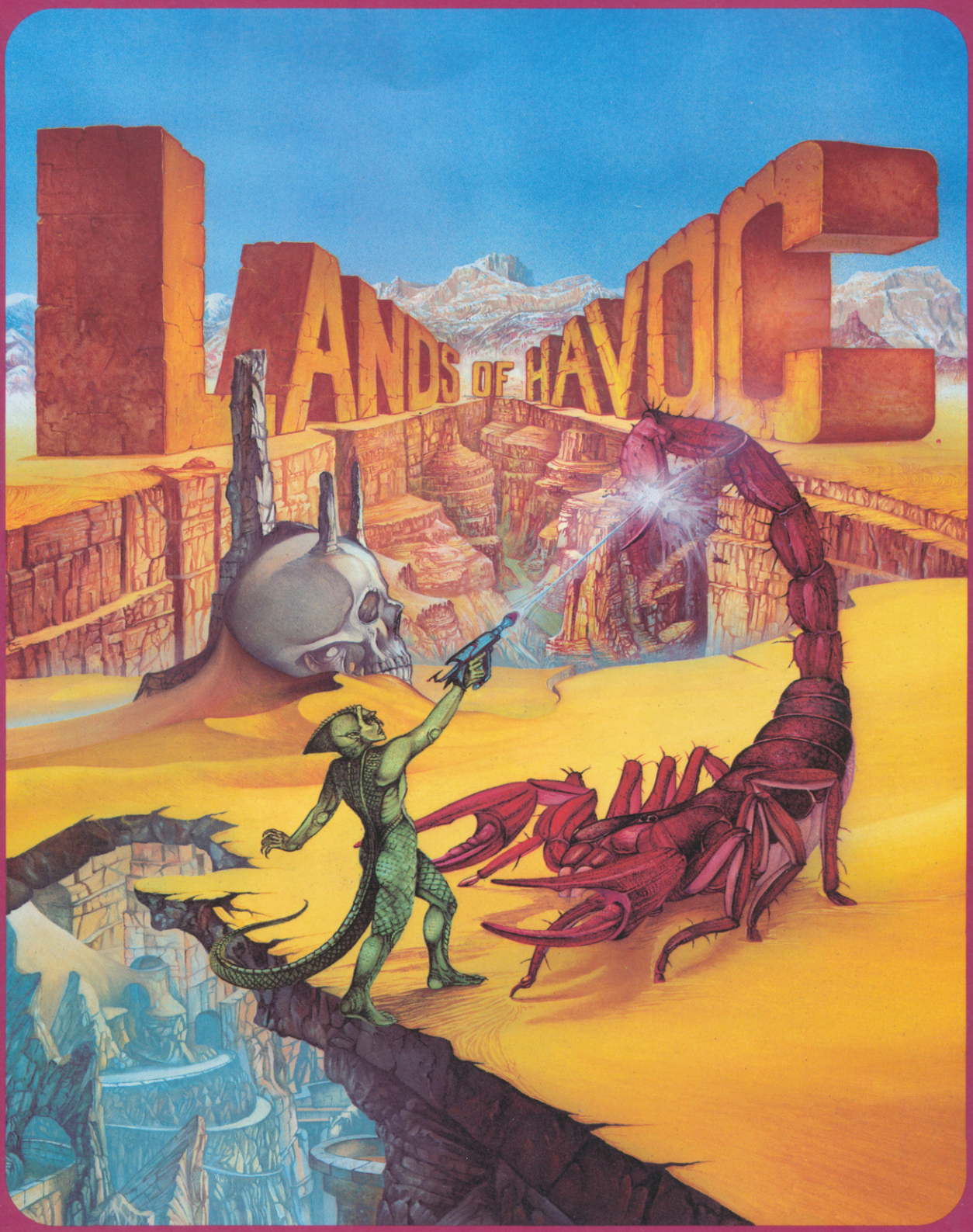

MICRODEAL

Y64 MENU

MEGAGAMES

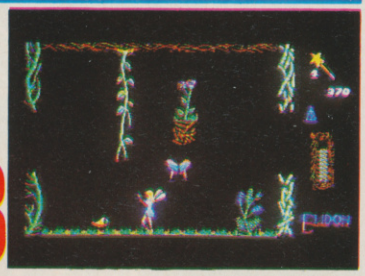

28

Elidon Follow our frantic, fun-filled fantasy through the forests of fairyland.

23

Bombs Away! *Confuzion* will have you bombing around in circles!

34

Sportsware Get a piece of the action with our grandstand view of the summer's topsports games!

PROGRAMMING

GET PLOTTED

Get to grips with 64 Hi-res. We build a complete set of supporting routines, starting with setting up the screen and plotting points...

PAGE 24

32

Basic Blues? Cop hold of one of these compilers for fast programs without the fuss of machine code ...

GAMES

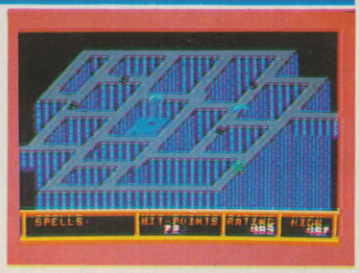

16

Arcade Ace Joystick lunacy from the man who puts your back up as well as your score ...

19

Miss Adventure The goblins got you? Our damsel in this dress to the rescue ...

20

Chart Challenge The good, the bad and the ugly faces in our top ten charts.

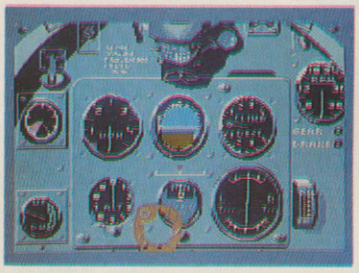

41

Action Replay Summertime and the playing is easy. The boys born with joysticks in their hands take on the latest games.

READER SURVEY

We've done our bit ... now it's your turn! Tell us what you think about *Your 64* and you could win an SX-64 portable.

PAGE 45

COMPETITIONS

A Call to Arms 30
Think what you could do with a robot arm — then win one.

64 Programmer Of The Year ... 51
Is your program worth a Commodore 128?

OFFERS

Soft Wares 21
Get your cheap tapes here — we're so soft-hearted.

Y64 Megabasic 31
Sharpen up that 64 Basic.

OPEN ACCESS

News 5
All things new and 64.

Networds 12
News from Compunet and Micronet.

Off the Hook 6
Any Questions? The helpline has the answers...

In Gear 10
News on the latest add-ons.

CORE MATERIAL

Missives 14
You won't letter us alone, will you?

Classified Info 56
Bag a bargain on the back-page.

Scratchpad 38
Stuff these in your computer and run them!

Subscriptions 27
Get hitched for life.

Back Issues 55
Complete that collection...

Binders 39
... and keep it safe.

Hack Attack 6
POKE into our new hacker's spot.

Cover Illustration by Ian MacKinnell

ABC
38,021

TALK TO US!

01-631 1433
EDITORIAL ENQUIRIES
Alison Hjul
PUBLISHING ENQUIRIES
Stephen England
ADVERTISING ENQUIRIES
Neil Dyson

01-636 3513
Y64 HELPLINE
Martin McGuinness
The Helpline is open between 10am-1pm and 2-5pm, Tuesdays and Thursdays only!

Your 64, Sportscene Specialist Press, 14 Rathbone Place, London W1P 1DE.

Nice Password.
Shame about the Identity.

It's a unique combination.

Your Special Identity Number and Personal Password. The valuable key to huge databases teeming with activity, set on our Mainframes across the nation.

On Micronet 800, you're a valued individual, adding your own special flavour and personality to the database.

Take our exciting new "Gallery"- You control your personal screens for all to see. The intriguing "Chatline" public conversation service gives you freedom to express your views and meet some remarkable people.

All part of a tremendous Communications section that networks you to 50,000 Micronet and Prestel users across the country. Try Teleshopping, or interview celebrities live on "Celebrity Chatline" every Wednesday night.

And there's FREE (& instant) National Electronic Mail, plus International Telex, and the Contact and SwapShop bulletin boards.

Get computer news first on Micronet's daily (and controversial) "Newsflashes" and read up on the latest reviews and courses. Feast from our regularly changing menu of programs to download straight into your micro - absolutely free.

You also get access to Educational Computing's "School Link" and Prestel's huge 300,000 page database, including world news, business & share bulletins and optional homebanking. For only £16.50 per quarter, that's less than the price of a daily paper!

Micronet is unique amongst networks and bulletin boards as it keeps your phone costs very low with special local* rate calls whenever you connect up – that's around 40p for a whole hours entertainment each evening.

The only accessory you need is a Modem, to get the best value for money around in micro communications.

Fill in the coupon for the full facts and send to Micronet 800, 8 Herbal Hill, London EC1R 5EJ. But be warned, Micronet 800 is a 'living' service with ever-expanding features. So maybe you'd be better to call in at your local Micronet 800 Action Station. There are thousands of Micronetters waiting to meet you!

To: MICRONET 800, Durrant House, 8 Herbal Hill, London EC1R 5EJ. Telephone 01-278 3143.
Please send me the full facts about Micronet 800.

Name _____

Make/Model of Micro _____

Address _____

Telephone _____

* For 98% of telephone users.
Prestel is a trademark of British Telecommunications plc.
On Prestel

See Micronet 800 in action!

See Micronet at John Lewis, main Boots, Laskys or your local computer store.

AVON

Bath. Boots, 1 Marchants Passage, Southgate. Tel: 0225 64402.
Bristol. Avon Computer Rentals, 16 West Street, Old Market. Tel: 0272 550600.
Bristol. Boots, 59 Broadmead. Tel: 0272 293631.
Bristol. Laskys, 16-20 Penn Street. Tel: 0272 20421.
Clevedon. Computer Centre, 12A Old Street, Clevedon. Tel. 0272 879514.

BEDFORDSHIRE

Bedford. Boots, The Harpur Centre, Harpur Street. Tel: 0234 56231.
Luton Datasine, Delaport House, 57 Guildford Street. Tel: 0582 455860.

BERKSHIRE

Slough. MV Games, 245 High Street. Tel: 75 21594.

BUCKINGHAMSHIRE

Bletchley. RAMS Computer Centre, 117 Queensway. Tel: 0908 647744.
Chesham. Reed Photo & Computers, 113 High Street. Tel: 0494 783373.

CAMBRIDGESHIRE

Cambridge. Boots, 65-67 Sidney Street and 28 Petty Curry Street. Tel: 0223 350213
Cambridge. Cambridge Computer Store, 4 Emmanuel Street. Tel: 0223 358264
Peterborough. Logic Sales, Unit 6, Midgate Parade, Peterborough. Tel: 0733 49696.
Peterborough. Boots, 40-42 Bridge Street, Queensgate. Tel: 0733 65352.

CHESHIRE

Chester. Boots, 47-55 Foregate Street. Tel: 0244 28421
Chester. Computer Link, 21 St. Werburgh Street. Tel: 0244 316516.
Crewe. Midshires Computer Centre, 68-78 Nantwich Road. Tel: 0270 211086
Hyde. C Tech Computers, 184 Market Street. Tel: 061-366 8223.
Macclesfield. Camera Computer Centre, 118 Mill Street. Tel: 0625 27468
Macclesfield. Computer Centre, 68 Chestergate. Tel: 0625 618827.
Marple. Marple Computer Centre, 106 Church Lane. Tel: 061-447 9933
Wilmslow. Wilmslow Micro Centre. 62 Grove Street. Tel: 0625 530890.

CLEVELAND

Darlington. Darlington Computer Shop, 75 Bondgate. Tel: 0325 487478.
Middlesbrough. Boots, 88-90 Linthorpe Road, The Cleveland Centre. Tel: 0642 249616.

CUMBRIA

Kendal. The Kendal Computer Centre, Stramongate. Tel: 0539 22559.
Penrith. Penrith Communications, 14 Castlegate. Tel: 0768 67146.
Whitehaven. P D Hendren, 15 King Street. Tel: 0946 2063.
Workington. Technology Store, 12 Finkle Street. Tel: 0900 66972.

DERBYSHIRE

Alfreton. Gordon Harwood, 67-71 High Street. Tel: 0733 832078.
Chesterfield. Boots, 35-37 Low Pavement, Market Place. Tel: 0246 203591.
Chesterfield. Computer Stores, 14 Stephenson Place. Tel: 0246 208802.
Derby. Boots, 1 Devonshire Walk. Tel: 0332 45886.

DEVON

Exeter. Boots, 251 High Street, Tel: 0392 32244.
Exeter. Open Channel, Central Station, Queen Street. Tel: 0392 218187.
Paignton. Computer Systems Ltd, 35 Hyde Road. Tel: 0803 524284.
Plymouth. Syntax, 76 Cornwall Street. Tel: 0752 28705.
Seaton. Curtis Computer Services, Seaton Computer Shop, 51c Harbour Road. Tel: 0297 22347.
Tiverton. Actron Microcomputers, 37 Bampton Street. Tel: 0884 252854.

DORSET

Bournemouth. Lansdowne Computer Centre, 1 Lansdowne Crescent, Lansdowne. Tel: 0202 290165.
Dorchester. The Paper Shop, Kings Road. Tel: 0305 64564.
Poole. Lansdowne Computer Centre, 14 Arndale Centre. Tel: 0202 670901.

ESSEX

Basildon. Basildon Software Centre, 78-80 Liberty Shopping Hall, East Square. Tel: 0268 27922.
Braintree. Mirage Microcomputers Ltd, 24 Bank Street. Tel: 0376 48321.
Chelmsford. Maxton Hayman, 5 Bromfield Road. Tel: 0245 354595.
Chelmsford. Way In Computers, 7 Village Square, Tel: 0245 467858.
Colchester. Boots, 5-6 Lion Walk. Tel: 0206 577303.
Colchester. Colchester Computer Centre, 3a Short Wyre Street. Tel: 0206 47242.
Grays. H. Reynolds, 28a Southend Road. Tel: 0375 31641.
Harlow. Harlow Computer Centre, 17 Staple Tye. Tel: 0279 22846.
Hornchurch. Comptel Computer Systems, 112a North Street. Tel: 0402 446741.
Ilford. Boots, 177-185 High Road. Tel: 01-553 2116.
Romford. Software Plus, 72 North Street. Tel: 70 65271.
Southend-on-Sea. Computerama, 88 London Road. Tel: 0702 335443.
Southend-on-Sea. Computer Centre, 336 London Road. Tel: 0702 337161.
Southend-on-Sea. Estuary Personal Computers, 318 Chartwell North, Victoria Circus Shopping Centre. Tel: 0702 614131.

GLOUCESTER

Cheltenham. Laskys, 206 High Street. Tel: 0242 570282.
Cheltenham. Screen Scene, 144 St. Georges Road. Tel: 0242 528979.
Gloucester. Boots, 38-46 Eastgate Street. Tel: 0452 423501.

HAMPSHIRE

Basingstoke. Fishers, 2-3 Market Place. Tel: 0256 22079.
Petersfield. Foly Micros, 45 Chapel Street. Tel: 0730 66841.
Portsmouth. Micro Choice, 159 Havant Road, Drayton. Tel: 0705 327591.
Portsmouth. RDS Electrical, 157-161 Kingston Road, Tel: 0705 812478.
Southampton. Business Electronics, Micromagic At Atkins, 7 Civic Centre Road. Tel: 0703 25903.
Waterlooville. GB Microland, 7 Queens Parade, London Road. Tel: 0705 259911.

HERTFORD

Potters Bar. the Computer Shop, 107 High Street. Tel: 0707 44417.
Stevenage. DJ Computers, 11 Town Square. Tel: 0438 65501.
Watford. SRS Microsystems, 94 The Parade, High Street. Tel: 0923 26602.
Welwyn Garden City. DJ Computers, 40 Fretherne Road. Tel: 0707 32844.

HUMBERSIDE

Beverley. Computing World, 10 Swabys Yard, Dyer Lane. Tel: 0482 881831.

KENT

Ashford. DGH, 10 North Street. Tel: 0233 32597.
Ashford. Geerings of Ashford, 80 High Street. Tel: 0233 33366.
Bromley. Boots, 148-154 High Street. Tel: 01-460 6688.
Bromley. Computers Today. 31 Market Square.
Chatham. Boots, 30-34 Wilmott Square, Pentagon Centre. Tel: 0634 405471.
Gravesend. Gravesend Home Computers, 39 The Terrace. Tel: 0474 23871.
Gillingham. Regal Software Supplies, 49 High Street. Tel: 0634 579634.
Maidstone. Boots, 56-62 King Street. Tel: 0622 53912.
Maidstone. Kent Micros, 51 Union Street. Tel: 0622 52784.
Rainham. Microway Computers, 39 High Street. Tel: 0634 376702.
Sevenoaks. Ernest Fielder Computers, Dorset Street. Tel: 0732 456800.
Shortlands. The Village House of Computers, 87 Beckenham Lane. Tel: 01-460 7122.
Sittingbourne. Computer Plus, 65 High Street. Tel: 0795 25677.
Tunbridge Wells. Modata Computer Centre, 28-30 St. Johns Road. Tel: 0892 41555.

LANCASHIRE

Blackpool. Blackpool Computers Store, 179 Church Street. Tel: 0253 20239.
Burnley. IMO Business Systems, 39-43 Standish Street. Tel: 0942 44382.
Preston. 4Mat Computing, 67 Friargate. tel: 0772 561952.
Preston. Laskys, 1-4 Guildhall Arcade. Tel: 0772 59264.
Wigan. Wildings Computer Centre, 11 Mesnes Street. Tel: 0942 22382.

LEICESTERSHIRE

Leicester. Boots, 30-36 Gallowtree Gate. Tel: 0533 21641.
Market Harborough. Harborough Home Computers, 7 Church Street. Tel: 0858 63056.

LONDON

W1. Computers of Wigmore Street, 104 Wigmore Street. Tel: 01 486 0373.
W1. Laskys, 42 Tottenham Court Road. Tel: 01-636 0845.
W1. Lion House, 227 Tottenham Court Road. Tel: 01-637 1601.
W1. Sonic Foto Micro Center, 256 Tottenham Court Road. Tel: 01-580 5826.
W1. Tomorrows World Today, 27 Oxford Street. Tel: 01-439 7799.
W1. Walters Computers, DH Evans, Oxford Street. Tel: 01-629 8800.
WC1. Transam Micro Systems, 59-61 Theobalds Road. Tel: 01-405 5240.
W5. Laskys, 18-19 Ealing Broadway Shopping Centre. Tel: 01-567 4717.
W8. Walters Computers, Barkers, Kensington High Street. Tel: 01-937 5432.
SE7. Vic Oddens Micros, 5 London Bridge Walk. Tel: 01-403 1988.
SE9. Square Deal, 373-375 Footscray Road, New Eltham. Tel: 01-859 1516.
SE15. Castlehurst Ltd, 152 Rye Lane, Peckham. Tel: 01-639 2205.
EC2. Devron Computer Centre, 155 Moorgate. tel: 01-638 3339.
N14. Logic Sales, 19 The Bourne, The Broadway, Southgate. Tel: 01-882 4942.
N22. Boots, 38-40 High Road, Wood Green. Tel: 01-881 0101.
NW3. Maycraft Micros, 58 Rosslyn Hill, Hampstead. Tel: 01-431 1300.
NW4. Davinci Computer Store, 112 Brent Street, Hendon. Tel: 01-202 2272.
NW7. Computers Inc, 86 Golders Green. Tel: 01- 209 0401.
NW10. Technomatic, 17 Burnley Road, Wembley. Tel: 01-208 1177.

MANCHESTER

Bolton. Computer World UK Ltd, 208 Chorley Old Road. Tel: 0204 494304.
Manchester. Boots, 32 Market Street. Tel: 061-832 6533.
Manchester. Laskys, 12-14 St. Marys Gate. Tel: 061-833 0268.
Manchester. Mighty Micro, Sherwood Centre, 268 Wilmslow Road, Fallowfield. Tel: 061-224 8117.
Manchester. NSC Computer Shops, 29 Hanging Ditch. Tel: 061-832 2269.
Manchester. Walters Computers, Kendal Milne, Deansgate. Tel: 061-832 3414.
Oldham. Home & Business Computers, 54 Yorkshire Street. Tel: 061-633 1608.
Swinton. Mr Micro, 69 Partington Lane. Tel: 061-728 2282.

MERSEYSIDE

Heswall. Thornguard Computer Systems, 46 Pensby Road. Tel: 051-342 7516.
Liverpool. Hargreaves, 31-37 Warbreck Moor, Walton. Tel: 051-525 1782.
St. Helens. Microman Computers, Rainford Industrial Estate, Mill Lane Rainford. Tel: 0744 885242.
Southport. Central Studios, 38 Eastbank Street. Tel: 0704 31881.

MIDDLESEX

Enfield. Laskys, 44-48 Palace Garden Shopping Centre. Tel: 01-363 6627.
Harrow. Harrow Micro, 24 Springfield Road. Tel: 01-427 0098.
Hounslow. Boots, 193-199 High Street. Tel: 01-570 0156.
Southall. Twillstar Computers Ltd, 7 Regina Road. Tel: 01-574 5271.
Teddington. Andrews, Broad Street. Tel: 01-997 4716.
Twickenham. Twickenham Computer Centre, 72 Heath Road. Tel: 01-892 7896.
Uxbridge. JKL Computers, 7 Windsor Street. Tel: 0895 51815.

NORFOLK

Norwich. Adams, 125-129 King Street. Tel: 0603 22129.
Thetford. Thetford CB & Micros, 21 Guildhall Street. Tel: 0842 61645.

NOTTINGHAMSHIRE

Newark. Jacobs Computers, 13 Middle Gate. Tel: 0636 72594.
Nottingham. Telstar, 280 Huntingdon Street. Tel: 0602 505585.
Sutton in Ashfield. HN & L Fisher, 87 Outram Street. Tel: 0623 54734.
Worksop. Computer Grafix, 32 Bridge Street. Tel: 0909 472248.

OXFORDSHIRE

Abingdon. Ivor Fields Computers, 21 Stern Street. tel: 0235 21207.
Banbury. Computer Plus, 2 Church lane. Tel; 0295 55890.
Oxford. Absolute Sound & Video, 19 Old High Street, Headington. Tel: 0865 65661.
Oxford. Science Studio, 7 Little Clarendon Street. Tel: 0865 54022.

SCOTLAND

Aberdeen. Boots, 133-141 Union Street. Tel: 0224 585349.
Edinburgh. Boots, 101-103 Princes Street. Tel: 031-225 8331.
Glasgow. Boots, 200 Sauchiehall Street. Tel; 041-332 1925.
Glasgow. Boots, Union Street and Argyle Street. Tel; 041-248 7387.
Glasgow. Tom Dixon Cameras, 15-17 Queen Street. Tel: 041-204 0826.

SHROPSHIRE

Shrewsbury. Clairmont Enterprises, Hills Lane. Tel: 3647 52949.
Shrewsbury. Computerama, 13 Castlegate. Tel: 0743 60528.
Telford. Computer Village Ltd, 2/3 Hazeldine House, Central Square. Tel: 0952 506771.
Telford. Telford Electronics, 38 Mall 4. Tel: 0952 504911.

STAFFORDSHIRE

Newcastle-under-Lyme. Computer Cabin, 24 The Parade, Silverdale. Tel: 0782 636911.
Stafford. Computerama, 59 Foregate Street. Tel: 0785 41899.
Stoke-on-Trent. Computerama, 11 Market Square Arcade, Hanley. Tel: 0782 268524.

SUFFOLK

Bury St. Edmunds. Boots, 11-13 Cornhill. Tel: 0284 701516.
Bury St. Edmunds. Suffolk Computer Centre, 1-3 Garland Street. Tel: 0284 705503.

SURREY

Bagshot. P & H Electronics, 22-24 Guildford Road. Tel: 0276 73078.
Croydon. Laskys, 77-81 North End. Tel: 01-681 8443.
Croydon. The Vision Store, 53-59 High Street. Tel: 01-686 6362.
Croydon. The Vision Store, 96-98 North End. Tel: 01-681 7539.
South Croydon. Concise Computer Consultants, 1 Carlton Road. Tel: 01-681 6842.
Epsom. The Micro Workshop, 12 Station Approach. Tel: 0372 721533.
Guildford. Walters Computers, Army & Navy, 105-111 High Street. Tel: 0483 68171.
Wallington. Surrey Micro Systems, 53 Woodcote Road. Tel: 01-647 5636.
Woking. Harpers, 71-73 Commercial Way. Tel: 0486 225657.

SUSSEX

Bexhill-on-Sea. Computerware, 22 St. Leonards Road. Tel: 0424 223340.
Brighton. Boots, 129 North Street. Tel: 0273 27088.
Brighton. Gamer, 71 East Street. Tel: 0273 728681.
Brighton. Laskys, 151-152 Western Road. Tel: 0273 725625.
Crawley. Gatwick Computers, 62 The Boulevard. Tel: 0293 37842.
Crawley. Laskys, 6-8 Queensway. Tel: 0293 544622.
Eastbourne. Boots, 15 Eastbourne Arndale Centre. Tel: 03232 7742.

TYNE & WEAR

Newcastle-upon-Tyne. Boots, Eldon Square. Tel: 0632 329844.
Newcastle-upon-Tyne. Laskys, 6 Northumberland Street. Tel: 0632 617224.
Newcastle-upon-Tyne. RE Computing, 12 Jesmond Road. Tel: 0632 815580.

WALES

Aberdare. Inkey Computer Services, 70 Mill Street, The Square, Trecynon. Tel: 0685 881828.
Aberystwyth. Aberdata at Galloways, 23 Pier Street. Tel: 0970 615522.
Cardiff. Boots, 26 Queens Street & 105 Frederick Street. Tel: 0222 31291.
Cardiff. Randall Cox, 18/22 High Street Arcade. Tel: 0222 397162.
Mold. Clwyd Personal Computers, Unit 19, Daniel Owen Precinct. Tel: 0352 56842.
Newport. Gwent Computers, 92 Chepstow Road. Tel: 0633 841760.
Swansea. Boots, 17 St. Marys Arcade, The Quadrant Shopping Centre. Tel: 0792 43461.
Swansea. The Microstore, 35-36 Singleton Street. Tel: 0792 467980.

WARWICKSHIRE

Coventry. Coventry Micro Centre, 33 Far Gosford Street. Tel: 0203 58942.
Coventry. Impulse Computer World, 60 Hertford Street Precinct. Tel: 0203 553701.
Coventry. JBC Micro Services, 200 Earlsdon Avenue, North Earlsdon. Tel: 0203 73813.
Coventry. Laskys, Lower Precinct. Tel: 0203 27712.
Leamington Spa. IC Computers, 43 Russell Street. Tel: 0926 36244.
Leamington Spa. Leamington Hobby Centre, 121 Regent Street. Tel: 0926 29211.
Nuneaton. Micro City, 1a Queens Road. Tel: 0203 382049.
Rugby. O.E.M., 9-11 Regent Street. Tel: 0788 70522.

WEST MIDLANDS

Birmingham. Boots, City Centre House, 16-17 New Street. Tel: 021-643 7582.
Birmingham. Laskys, 19-21 Corporation Street. Tel: 021-632 6303.
Dudley. Central Computers, 35 Churchill Precinct. Tel: 0384 238169.
Stourbridge. Walters Computer Systems. 12 Hagley Road. Tel: 0384 370811.
Walsall. New Horizon, 1 Goodall Street. Tel: 0922 24821.
West Bromwich. DS Peakman, 7 Queens Square. Tel: 021-525 7910.

YORKSHIRE

Bradford. Boots, 11 Darley Street. Tel: 0274 390891.
Leeds. Boots, 19 Albion Arcade, Bond Street Centre. Tel: 0532 33551.
Sheffield. Laskys, 58 Leopold Street. Tel: 0742 750971.
York. York Computer Centre, 7 Stonegate Arcade. Tel: 0904 641862.

Phone 01-278 3143 for your free information pack now!

Micronet 800, 8 Herbal Hill, London EC1

OPEN ACCESS

Where did Frankie go? ...Sounds unbelievable on the 64 ... Crazies from the Commodore show ... Neverending story continued ... When is a 1541 not a 1541? ... CRL's Videodigitizer ... Another 64 mouse and a little Pazazz as Your 64 rounds up the month's news.

You Askin'? They're Dancin'

The days of multiplication tables, conjugated verbs and laborious Latin translations obviously disappeared with my old school tie. Learning and games playing are now synonomous. Or so companies like ASK would have us believe.

ASK, a company renowned for its educational software, is an early arrival on the C128 software scene. And *Pazazz* (which also runs on the 64) is ASK's newest weapon in its campaign for knowledge without tears. It's fun, creative and simple to use albeit probably more appropriate for the lower end of the intended six to adult age range. With *Pazazz*, you can design a scene, compose some music, create a performer and control its movement. With all this at your fingertips, you can then increase your brainpower by creating a disco queen, a breakdancer or a skeleton.

Ring (01)874 6046 and ask for further details.

'Scool to learn with a little Pazazz!

Show Motion

The Sixth Annual Commodore Show, at the Novotel in London, was a shadow of its former self. With big names such as US Gold and Activision conspicuously absent and few points gained for new and exciting products, maybe all 64 goodies are being held in store for the PCW Show in September.

But this 64 showdown wasn't a total letdown. Commodore's 128 was exposed over here for the first time. There was also the usual smattering of glamour, provided by Domark's over hyped Bond game. And no show's complete without a famous face — this time a very indifferent Graham Gooch signing cricket bats at the launch of Augiogenic's cricket game. As always, Jeff Minter stole the show as hundreds of eager young groupies swamped the Llamasoft stand, more interested in autographs than Jeff's latest shoot 'em up, *Batalyx*.

Your 64's snapper certainly found something to smile about ...

At last, the truly portable computer! SMC's Mighty Mouse is a new device which allows you to shrink almost anything in sight!

Forget the games ... Jeff Minter tests out his latest range of really awesome specs!

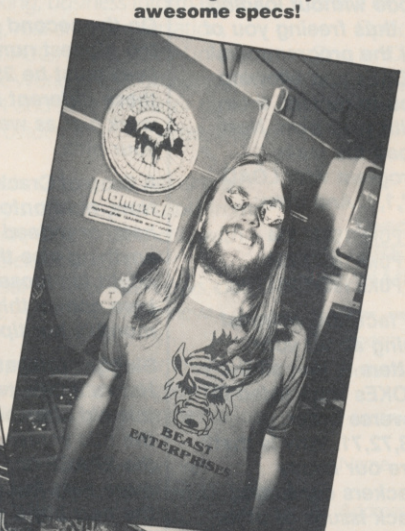

Is it a life size Cuthbert doll? No, it's Microdeal's John Symes causing havoc at this year's Commodore Show.

Oh Gosh, Jolly Joysticks

St. Bride's school in Burtonport, Ireland is to launch a frightfully wacky computer game called *The Secret Of St Brides*. The school itself enables gels to relive their gym-slip days in a 1920's setting. Old gels may wear bonnets and blazers and enjoy romps in the dormy. (*Sounds spiffing. Ed*)

The game features Trixie Trinian, a real minx of a gel, who goes to board at St Brides looking forward to jolly japes and wonderful midnight feasts. She finds herself in an amazing adventure which takes her right across Ireland and through many a scrape.

The Secret Of St Brides will be released in July and will cost £6.95 from St Brides School, Burtonport, Co. Donegal, Ireland. Contact Miss Scarlett on Burtonport 30 to swot up on the details.

Is it a gel? Is it a boy? No it's a St. Bride's inmate

Getting Your Words Worth

Word's out! Precision Software has just released *Superscript*, a new megasized version of their popular word processing package. *Easy Script*. As well as all the *Easy Script* facilities, Superscript includes a menu command structure similar to Lotus 1-2-3 on big micros, an inbuilt 5-function calculator, personalized mailings using output from a database or spreadsheet and the ability to store complex command sequences and document formats on single keys for handy access.

Superscript has a super price of £69.95. Have a word with Precision on (01) 330 7166.

Art Nouveau

Audiogenic clearly has the interests of any budding Michelangelos or Van Goughs at 'art. *(Groan. Ed)* It has drawn up a new graphics creator called *Art Master* which allows you to fill your screen with lots of clever hi-res pics. With a selection of brushes and colours, you can draw directly onto the screen or be doubly smart at art by keeping two separate pictures in memory at the same time.

You can apply such doodle power to filling outlines with a colour, swapping shapes between pictures, copying shapes and drawing straight lines and circles.

For more info, see our graphic packs round-up next month. But, if you can't wait 'till then, Audiogenic can be traced on 0734 664646.

ET or not ET? That is the question.

OFF THE HOOK

Pass on your tips or pass off your problems ... Our helpline king Martin McGuinness *looks back on the month's phone chat.*

Welcome Back! Let's get the big disaster out of the way first. The phantom REM remover has struck again. Both The Scribe *and* Educatabase *in issue 10 underwent accidental surgery before making it into print. My apologies to all who didn't figure it out. For* The Scribe, *stick REMs on lines 1000, 1300, 1500, 1600, 2000, 2200, 2300, 2500, 10000 and 2400. On* Educatabase, *add REMs at lines 2000, 3000, 4000, 5000, 6000, 7000 and 7500. Thanks to all those who wrote or rang in with that little lot.*

Diane Cambell also rang about Educatabase *(issue 10, June '85) as she wants to use questions over 40 characters in length. You can make this change quite simply by adding line 6065 IF N=0 THEN N=1 and changing line 6090 to NEXT N instead of NEXT N:PRINT. However, Diane, don't forget that the 64's INPUT statement won't allow strings longer than 80 characters so if you want to go over this you'll have to write some of the input routines for yourself.*

Philip Keables rang asking if there were any all-in-one word processor, database and spreadsheet packages available at a reasonable price. One such is Triangle *from Argus Press at a mere £19.95.* Triangle *is written in machine code and fully integrates its three functions — you can move information between the various parts at will. To find out more, give Argus a ring on (01) 439 0666.*

Derek Haken from Kingsbridge, Devon is working on a large adventure game in Basic and asked a lot of questions about ways of saving memory. His immediate problem is an "Out of memory error" when he runs the program. However, when he PRINTs FRE(0) he gets over 15K left. This is a common hassle with big Basic programs and a tricky bug to nail. The problem is that Basic needs space for calculations, to manipulate strings and to create 'stacks' for GOSUB-RETURN and FOR-NEXT statements. All this information is temporary and is free when the program is stopped but is needed once the program is running.

Some of the things to check in your program are that all FOR-NEXT loops and subroutines finish properly. If you jump out of FOR-NEXT loops or repeatedly GOSUB without RETURNing, sooner or later you'll run out of memory. If that's not the problem, make sure you re-use variables as much as possible and reduce the amount of string manipulation in the program. If all this fails, there's nothing left but to look for alternative ways of encoding your data and possibly using some of the 64's spare RAM such as the 4K at location 49152 onwards and the RAM underneath the Basic ROM.

Joel Crisp was the first to write in with a solution to the trumble trouble we had when we previewed Firebird's Elite. *His solution is to buy and launch an Escape capsule but it's one of several different ones we received. Strange really how so many people had answers before the program was available!*

Oh, and before I go, I've been flooded with calls asking for help with various adventures. I'm sorry but I can't help with these over the phone — I've not played every adventure and it does take up a lot of time. However, all is not lost. Take a look at our new Miss Adventure *page this issue — that should sort you out! Catch you on the phones!*

ACCESS

HACK Attack!

Welcome to the column where hacker ordinaire,* Phil South, *boldly POKEs where others have merely waggled their joysticks ...

G'day, my fellow hackers and hackettes. Once more into the headers ...

Well, the response to Chris Turner's plea for infinite lives on Manic Miner *has been positively hernia inducing, speaking as the poor twerp who volunteered to lift the sack up to the office! Most of you emerged with the same solution — you aren't copying each other's answers, are you?*

OK, here goes! Load past the first part of the program, either by listening to the tape (which sets my teeth on edge ...) or by the VERIFY command. This tells the computer to listen to the next block of code without loading it, thus freeing you of all the programmers' POKEs and allowing you to replace them with your own. Next, load the main program with LOAD "",1,1. And then:

```
POKE 16573,234
POKE 16572,234
POKE 16571,234
```

In fact, the weirdest thing about your letters is that all the POKEs were listed in reverse order: 73,72,71. Why is that? Are our happy hackers consulting back issues of other mags? Perish the thought!

Anyway, having done your POKEs, SYS 16390 and off ya go! A natty little by-product of this approach is that you can jump levels. The program can now be broken by holding Run/Stop and tapping Restore. Next type SYS 16547, then press 'A', then 'S' (some say 'S', 'A', 'S' but both seem to work) and ... boomshanka ... the next level appears! By far the most radical approach to the Miner problem was that adopted by T. Hoppema of Holland. He suggests POKE 16571, 173 and SYS 16384. A trifle more compact and original than the others — and it seems to work. Well done T! Also thanks (and a hearty Tot Siens) to Jax of Holland who has yet another method:

```
POKE 16419, (number of
screen 0-19)
POKE 16424, (lives
required)
```

On the second POKE, the highest number of lives must be 255. All these different hacks work just as well; take your pick.

A Crop of Crackers

Now, hold onto your hats, or indeed anything else that might fall loose, 'cos here comes this month's hot tips!

Blagger *(Alligata): Here's a new twist to this old chestnut. On the title screen, press the SPACE bar to get more lives but (here's the new bit) if you then press CTRL + any letter you can jump to any screen. Also, for infinite lives, POKE 3560,8.*

Cavelon *(Jetsoft): The programmer's back-door is keyed by holding down the keys T,I,K,D,F,R,L all at once until the screen prompts "Hi Chris, what do you want?" Then select the level you want.*

Fort Apocalypse *(US Gold): Infinite lives available by POKE 14697,0: POKE 14760,0: POKE 36366,0. Alternatively, POKE 36339,153.*

And finally, infinite lives on:

Hard Hat Mac *(Ariolasoft): POKE 16877,173*

Hunchback *(Ocean): POKE 9521,44*

Tir Na Nog *(Gargoyle): POKE 34202, 200*

Booty *(Firebird): Cheat mode is keyed by holding down keys K,E,V,I,N.*

Spy Vs Spy *(Beyond): In a one player game, go to the airport entrance, boobytrap the doors, and wait. The computer player will walk into your trap with all the objects and be killed. Get all the objects and scarper...*

OK codebusters, that's your lot! But catch me next month as I promise a couple of eye-opening hacks on a couple of very new games. (Holy Square-Eyes, Batman!) Keep 'em POKEs comin' — but, please, please, no more Manic Miner *POKEs — he's had more infinite lives in one mailsack than the rest of us get in a lifetime of wishful thinking!* (You what? Ed). *Send those POKEs to Hack Attack* Your 64, *14 Rathbone Place, London W1P 1DE.*

A whole new world awaits you and your 64. The world of Prestel, Micronet, Viewfax, Homelink, Citiservice, Compunet (Commodore's own database) etc. This is the world of product reviews, mainframe games, home banking, business information, commodity futures, armchair shopping, real time conversation, electronic notice boards, helpful tips, ICPUG, news, Telex-Link, Mailbox, Chatline, Gallery etc. This is the world of telesoftware, with programmes to download into your 64 and save to disk or tape. Many telesoftware programmes are provided free of charge or at nominal cost.

Dialog with over 600 massive databases on call and almost unlimited information on just about any subject is accessible from your 64, together with BT Gold, Easylink, One to One etc., with electronic mail, business services and telex facilities.

You can link to Bulletin Boards in your area for local news, club news, letters, jokes, poems, helpful tips, etc. It's a whole new experience.

Take the first step. Make a giant leap for your 64. Communicate with Modem House and you'll soon be talking to other '64 users, linking to other micros and swapping files, tips, programmes or just chatting.

Modem House are the largest suppliers of Commodore communication equipment. We also supply complete systems for the Pet 2000, 3000, 4000 and 8000 series.

MODEM HOUSE

Iolanthe Drive, Exeter, Devon EX4 9EA. Tel: (0392) 69295

The most popular 64 micropack in use today, will link you to Prestel, Micronet 800, Viewfax 258, Homelink, Farmlink, Citiservice, Compunet etc. From Modem House, the complete system is on offer at the incredible price of £99.95 inc. VAT, p & p.

Optional terminal software to link you to BT Gold, Easylink, One to One, Dialog and Bulletin Boards is available at £29.95 inc. VAT, p & p.

Complete Commodore 64 micropack

special price **£99.95** inc. VAT p & p
for a limited period only.

Special, special offer, order your 64 micropack now and get a **FREE** quarter's subscription to Micronet 800 and Viewfax 258 (Prestel Microcomputing).

Modem House, Iolanthe Drive, Exeter, Devon EX4 9EA. Tel: (0392) 69295

Please send me ..... Commodore 64 Micropack(s) £99.95 each
..... Optional Terminal Software £29.95

I enclose £...../Bill my Access No. .....

Name .....

Address .....

.....

.....

Telephone No. .....

Please allow 28 day delivery

This offer applies only while stocks last

COMMODORE 64

ELITE

FIREBIRD IS A TRADE MARK OF BRITISH TELECOMMUNICATIONS PLC © BT 1985 ELITE IS A TRADE MARK OF ACORNSOFT LTD © ACORNSOFT 1984

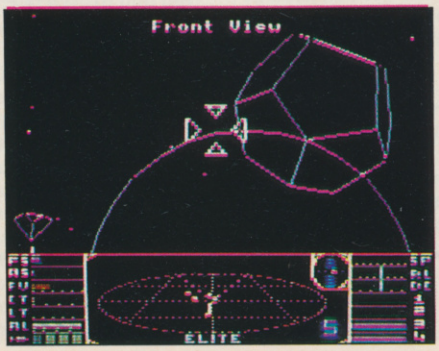

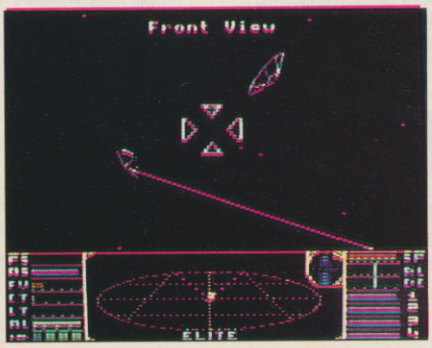

Elite – the ultimate, award-winning space challenge.

Once the privilege of BBC and Electron owners, Elite now takes a giant leap forward – onto the COMMODORE 64. (There'll be versions for the 48K Spectrum and Amstrad soon).

OUT IN DEEP SPACE, THESE REVIEWERS FACED THEIR TOUGHEST TEST.

Already tested by the intrepid explorers of the Commodore press, here – breathlessly – are just a few words from their advance battle reports.

"The Final Frontier?"

(Mega Game, Your 64, June 1985).

"**My favourite**... as absorbing and challenging as the original."

(Commodore Horizons, June 1985).

"To explain every element of Elite would take a book... **you'll run out of energy** long before Elite runs out of things to show you."

(Commodore Computing International, June 1985).

"A brilliant game of blasting and trading... truly a mega-game... **the game of a lifetime.**"

(Gold Medal Award, Zzap! 64, May 1985).

FIREBIRD

FIREBIRD SOFTWARE · WELLINGTON HOUSE
UPPER ST MARTIN'S LANE · LONDON WC2H 9DL

GOLD EDITION

IN GEAR

Pick up some hip hardware for your 64! We highlight the greatest of the latest ...

Synth-A-Sid

It's love your lugholes time again! Not content with their previous attempts to boost the ear-muff industry, those Commodore boys are giving you bored-with-games 64 owners the chance to create yet more musical mayhem.

Sound Studio and *Sampler* are the offending instruments. If you're not content with using your 64 as a mere computer, *Sound Studio* will transform it into a music synthesiser and multi-track sequencer. This means you can either record music in real-time from the keyboard or input notes individually then add the timing. You can also build-up a tune on three separate sound tracks.

Or if you really want to hit the big time (*And have an understanding bank manager. Ed.*), *Sampler* will allow you to create the electronic stutter perfected by Max

Headroom or Paul Hardcastle's N-n-n-n-nineteen. With the aid of a microphone provided with the package, the 64 can play back digitally recorded sound.

The *Sampler* costs £69.95 while *Sound Studio* will set you back a mere £14.95. Oh and Commodore can't really take credit for these new wonders since they're the work of a company called Music Sales. Take note of their number — (01) 636 7777.

▲ Vorsprung Print Technik!

At last, your very own private eye. Now, when your friends sneak in at the dead of night to steal your latest programming secrets you can trap them on film.

But this Video Digitizer from Austrian firm Print-Technik is much more than a fancy burglar alarm. It lets your 64 do some amazing tricks. Its many uses include the production of digitised pics which can then be coloured, enlarged, altered with a light pen or koala pad, or dumped to the printer. Or you can recoup its £150 price tag by plugging your 64 into a socket on a Parisian boulevard and taking flash piccies of unsuspecting tourists.

And it's easy to use. Just plug it into the 64's user port and the computer will activate it. Then video signals from several sources (such as a video camera, video surveilance camera, video recorder or video output from a television) can be displayed on the 64's screen, stored to disc, processed and printed.

Zoom in on CRL on 01-533 2918.

A Pocketful Of Joy

Trust the Japs to produce a joystick that looks nothing like the real McCoy. No more shoving, pulling and general waggling about — just a few diddy buttons to press. Hudson Soft's Joy Card is a flat box, a little longer than a credit card, which connects to the 64 in the normal joystick fashion. It certainly saves on the old wrist action with the joystick handle being replaced by four arrow buttons. The Joy Card does all a joystick should but seasoned joystick wagglers may take a while to get to grips with it.

Hudson Soft's Joy Card costs £8.95 and is being marketed by Orpheus, who can be contacted on 0706 51481.

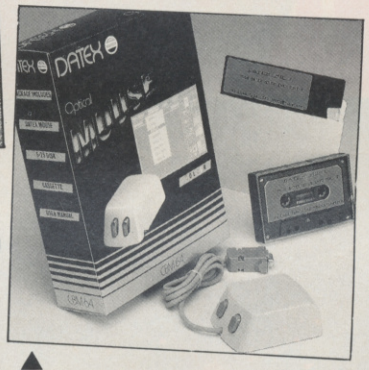

▲ Ours Is A Nice Mouse Ours Is

It may be called a mouse — but it offers an elephantine leap *(Elephants can't jump — Zoo Ed.)* forward for 64 users. Datex MS-1's Graphic Mouse is the first fully optical mouse designed for use on the 64, 128 and SX64. It's a very handy device, helping beginners learn to use the computer for a wide range of applications such as architectural and engineering designs, as well as enabling you to draw pretty pictures and designs on the screen and print them out on all Epson compatible dot matrix printers.

The Datex Mouse costs £74.95 and features high resolution graphics, varying foreground and background colours and duplication of shapes to any part of the screen. It is easy to use with menu-type commands on the screen at all times.

EEC Distribution, who are marketing the product, will put you in the picture on 01-441 1722.

◀ Any Advance On The 1541?

At long last, all aspiring 64 disk owners have got a choice. A new disk drive has violated the 1541's previously uninvaded territory. Called Enhancer 2000, it claims to be compatible with the 64 — why won't it load our copy of *Elite* then? And is it faster? Well, built in routines like Format are quicker and general performance is a little faster than the 1541 although Commotion, who are marketing it, claim a new DOS from the States will double the speed. But speed doesn't come cheap — the Enhancer costs £229.

For further diskussion, phone Commotion on 01-804 1378.

Relax, Don't Buy It!

Having finally realised that they won't make a killing from the re-releases of the re-release of Relax, Island Records is dishing out Relax freebies with Ocean Software's new computer game, *Frankie Goes to Hollywood*. Give Ocean a buzz on (061)832 6633 for further information.

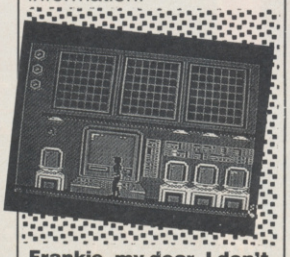

Frankie, my dear, I don't give a damn!

Not Mushroom for more?

This month's entry in the 64 Centronics interface category is Centipede, a software interface from Mushroom software. It sounds ridiculously good — it includes emulation of Commodore characters, translation of those fiddly graphics into readable English, whole screen and part screen lcw and high-resolution screen dumps, printer, buffer, error reports, definable strings and more!

Because it's a software interface, you only need a cable and not a £30 plus add-on. Mushroom has done its best to ensure that it doesn't conflict with other programs. You can load it at any address and its 'disposable' relocator will make sure it works. The price of this mushroom magic is just £9.50 or £19.50 if you want a ready-made cable as well. We'll be taking a look at Centipede as soon as possible but if you can't wait to know more, phone Mushroom on (01) 670 3533.

I Ain't Afraid Of No Prize

Judging by the response to our recent *Ghostbusters* competition, 'bustin makes you feel good. To jog your memories, you were asked to find ten Activision titles in a word search.

Mr Tony Richardson from Middle Wallop, Hants should certainly be feeling good as he is our first prize winner and receives a 1541 disk drive, all of Activision's games to date and a ticket to receive all future Activision releases.

Mr Richardson's tie-breaker was "I want to go ghostbustin' because ... It's not illegal, immoral or fattening — and the government haven't put a tax on it, yet ...!"

The five second prize winners who each receive ten of Activision's most recent games are Mark Taylor, Headington, Oxford; Peter Hanway, Lytham St Annes, Lancashire; Peter Dons-Moeller, Kirkstraede 22, Denmark; M Alfieri, Oakham, Leicestershire and A Hill, Canterbury, Kent. Finally here are the 100 runners-up who each got slimed:

Avi Pinhas, Hendon, London; Mr C Turner, Old Windsor, Berks; Claire Benson, Cowes, Isle of Wight; J Moreby, Gosport, Hants; Jonathan and Anika Wolff, Boxmoor, Herts; Donald Mac Pherson, West Linton, Peebleshire; R Huntington, Lancaster, Lancashire; Michael Lowe, Southampton, Hampshire; Mehul Patel, Caulfield Rd, London; Damian Johnston, Huby, Nr Leeds; Chris Garbutt, Basildon, Essex; John Otley, Co Kildare, Eire; Peter Lander, Crawley, Sussex; Darren Guest, Alfreton, Derbyshire; A Turner-Howe, Overton, Hants; Eric Mason, South Shields, Tyne and Wear; M Menzies, Darlington, Co Durham; Laval Yan Shi Cheung, Mauritius, Indian Ocean; Master Nicholas Hird, Skipton, North Yorkshire; P Clist, Sedgefield, Cleveland; Ivor Canning, Lisburn, N Ireland; Ian Dons Moeller, Kirkstraede, Denmark; David Connor, Aintree, Liverpool; Andrew Bennett, Derby, Derbyshire; Darran Fawcett, Eastleigh, Hants; Anurag, Sharma, Gateacre Rise, Gateacre; John Lomax, Mossy Bank Rd, Wallasey; Michael Page, Wolverhampton, West Midlands; R Taplin, Filton Park, Bristol; P Leitch, Reading, Berks; Paul Render, York, North Yorkshire; John Lockley, Dalton-in-Furness, Cumbria; T Stallard, Tamworth, Staffs; Gary Weston, Gillingham, Kent; Dave Mantei, Dhahran Airport, Saudi Arabia; Hazel Dene, Heath Rd, Bedfordshire; S James, Hightown Liversedge, West Yorkshire; Marc Boyd, Inkberrow, Worcs; S Arnold, Maidstone Kent; Martin Andrews, Ryehill, Northampton; Steven Hadley, Chippenham, Wilts; Keith Mc Leman, Aberdeenshire, Scotland; E Besseling, The Hague, Holland; Patricio Osses, Valenusrendeel, Holland; D R Mahatantila, Kingston-on-Thames, Surrey; James Campbell, Mount Florida, Glasgow; L P Bruce, Braunton, North Devon; Mark Amos, Canterbury, Kent; Paul Jarvis, Great Yarmouth, Norfolk; Natanel Eizenburg, Ramat Gan, Israel; John Stoddart, Penicuik, Midlothian; David Clark, Cumberland, Glasgow; H Houlden, West Walton, Cambridgeshire; G Ball, Fife, Scotland; Augustus Hamilton, Thornton Heath, Surrey; Mr A Bryson, East Kilbride, Glasgow; Chris Way, Wokingham, Berkshire; Neil Carter, Boston, Lincolnshire, J R Morgan, Neasden, London; Mark Sutton, Tamworth, Staffs; A Gaskell, Rainford Near St-Helens, Merseyside; Mr I Brotherson, Cheltenham, Gloucester; D Nottingham, Seaton Lane, Hartlepool; Mrs T Dutton, Westerham, Kent; Steve Wood, Warley, West Midlands; Andrew Neocleous, Palmers Green, London; Andrew Simpson, Tamworth, Staffordshire; Janet Braithwaite, Islington, London; Martin Wilson, Baslow Road, Sheffield; P Taberham, Warrington, Cheshire; Anthony Swinbourne, Penarth, South Glasgow; S Choudhry, Ealing, London; S Boocock, Yeadon, Leeds; Gobin Michel, Antwerpen, Belgium; Rory Sheridan, Hendon, London; Alan Halliday, East Lothian, Scotland; N Harkett, Scarborough, North Yorks; Simon Fletcher, Beccles, Suffolk; Craig Jones, Dina Powis, South Glamorgan; Marcus Parry, Piddletrenthide, Dorset; John MacKay, Bonaly Brae, Edinburgh; Raymond Harris, Reigate, Surrey; Mark Fox, Enfield, Middlesex; Graham Kennell, Glen Parva, Leicester; M K Heywood, Telford, Salop; Mr M Hind, Alford, Lincs; Ian Millis, Bury Greater Manchester; D I Vine, Finsbury Park, London, Mr G Pansearr, East Ham, London; C Cornelius, Southampton, Hampshire; Chris Palmer, Great Yarmouth, Norfolk; Stephen Lee, Skipton, North Yorkshire; Mr F Salim, Rotherham, South Yorkshire; Johnathan Clarke, Norwich, Norfolk; S Low, Kings Lynn, Norfolk; H O Philip, Zwaag, Holland; Steven Bailey, Corsham, Wiltshire; Gary Lewis, Luton, Bedfordshire; Scott Nichol, Corby, Northants; Mr D Adams, Rugeley, Stans.

Congratulations to all our winners, it was a very close competition. But all of you who didn't win, don't give up, try your hand at our competition this month.

More Mirrorsoft

Due to popular demand, and since a certain newspaper owner has yet to get his entry in, we're giving you a whole month extra (till July 31st) to submit your entry in our Mirrorsoft compo (May issue). For those of you with poor memories, we asked you to create a totally amazing game using Mirrorsoft's *Games Creator*. The best entry gets 1000 smackerooniee and all winners will have their creations considered for publication. So get tapping!

Here We Go, Here We Go, Here We Go...

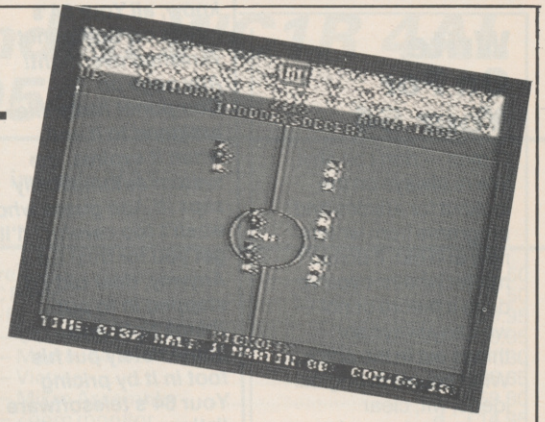

Yes, soccer fans, these are the dulcet strains you'll hear emitting from your 64 on loading up Anirog's latest game — *Five-a-Side Soccer*. As well as bursting into song this game also claims to be the first soccer game to introduce a penalty shoot out. You can either play the computer or another player.

Five-a-Side Soccer, another addition to the long succession of recently released sports simulations, retails for £5.95.

Phone Anirog on 0322 92513 for further details.

hardlines

A few words could be worth a thousand pictures– Chris Palmer looks at some graphic books...

Sick of people telling you what a great graphics machine you have? "If it's so good", asks you, "Why didn't Commodore include any graphics commands?". Pick any reason you like from plain stupidity to a marketing ploy to sell extension cartridges. Either way, it's given the book fraternity enough to be getting on with for years.

I'll start with* How to Write Picture Programs for the Commodore 64 *— a 91-page masterpiece at a staggering £13.95. This is a difficult book to review — it does what it says it does and is therefore a good book. But who'd pay £13.95 for something that teaches you to draw pictures of the likes of Maggie Thatcher and Mr T on your 64? The first part deals with converting a drawing on paper into character definitions and then into data statements of the program. All jolly gripping stuff. The book concludes with 25 programs to produce pictures of various well-known faces. The book would have done better to expand on techniques to cover things such as creating character mode backgrounds for games programs and so on. As it stands, it's an expensive luxury for those who delight in typing in DATA statements.

How to Write Picture Programs for the Commodore 64
Robert Traister
Published by Prentice-Hall £13.75

Commodore 64: Exploring graphics*, *book two in the Watson's workbook series, comes in at a more reasonable price. It starts with a bizarre paragraph explaining that the 64 is far better for graphics than the Dragon or Spectrum because they have lots of graphics commands and the 64 has only two — PEEK and POKE. From this strange beginning, it settles down to the usual workout through defining characters, sprites and so on. The flow's upset by one or two strange digressions and some wonderfully confusing diagrams of how sprite collisions work. They show a ball approaching, touching and squashing into a wall, all of which apparently results in no collisions! Strange indeed. In all, the book teaches you a few basic techniques but not a lot else...

Watson's Workbook 2
Exploring Graphics
S Gray, M Holmes
Published by Glentop
£4.95

Finally, Nick Hampshire lives! Yes, one of the great gurus of Commodore computing is back with* Advanced 64 Graphics and Sound. *But be warned — if you thought assembly language is for talking to car workers then you might find this a bit hard going. The majority of the book is taken up with listings and explanations of a complete set of graphics commands that you can add to Basic. The standards such as Plot, Fill and Draw are there as well as a bunch of more esoteric commands. There is also a small but useful section on game graphics which includes smooth scrolling and raster interrupts. The book concludes with a small music section covering background music and interfacing a keyboard. A good little book even if it's a little short on the explanations in places.

Advanced 64 Graphics & Sound
Nick Hampshire
Published by Collins
£10.95

Write On For Your 64

C'mon — don't be shy! We're always on the lookout for articles and programs from writers new and old. It doesn't matter whether you've done it before or not — we can always sort things out in the office. What counts is original ideas, wit, clear programming and ace gametalk. We know you've got your own opinions — get them on paper.

If we use your stuff, you'll be well rewarded — around £65 per thousand words and about £40 per page of program but haggle for higher rates if you've got something special.

And there's a dead cert way to impress us — type your articles double-spaced with wide margins for us to doodle in. We're quite happy with computer printout — even off an 801. If you're including a program, send us a listing, cassette or disk and some program annos — you can see how we do it in the mag. Finally, don't forget to include your name and address and preferably a phone number so we can chat about the article. If we decide not to print your article, an SAE will speed its return to you. Send your work, as always to *Your 64*, 14 Rathbone Place, London W1P 1DE. All contributions gratefully received!

Readers' Revenge

Don't think our games reviews are much cop? We'll be starting a readers' revenge spot soon where you can voice your own opinions on the latest games. In the meantime show us what you can do — pick any game you want (good or bad) and send us a review (up to 200 words). If we like it, we'll pop your name on the list! Send your review to Readers' Revenge, *Your 64*, 14 Rathbone Place, London W1P 1DE.

Surya communicates the goings-on on Compunet and follows the 64's progress on Micronet ...

NET words

Oh dear! As Cnetter's know, all Your 64*'s pages on Compunet vanished overnight! Any page on Compunet has a 'life' assigned to it and when it expires, the system automatically zaps it! And guess who wasn't too careful? (*I'll get you for this! Ed.*). Anyway, dear old Ed stepped in to put things right and immediately put his foot in it by pricing* Your 64*'s telesoftware listings at a mere £50 each instead of 50p. But it all works out fine in the end —* Your 64 *is back on the net at page 280. Watch out for some great new stuff coming up ...*

Meanwhile, there's great news for those of you who've been having problems with line noise — Commodore has produced a new version of the Commodore Communications modem. This is said to be more reliable and is now being sold in place of the old one. If you've been plagued by the dreaded noise warnings (the letter N, C or S in the bottom right of your screen) then the official advice from Compunet is to get Commodore to exchange your modem. Commodore will do this free of charge — just phone the service desk on (0536) 205252.

Compunet has obviously been keeping an eye on what Micronet is up to: it's just announced a Chatline facility! This enables users to join in a real-time conversation with other users. Chatline (which will probably have been renamed Chatterbox by the time you read this) is run by the Independent Compunet Club (ICC) and begins on page 1801. Unlike Micronet's Chatline, Chatterbox is open from 6pm to 8am the following morning, so all-night hackers need never be alone!

Talking of the ICC, membership is now free so there's no reason not to join. Compunet reckons just about all users will join the club. ICC now has its own jungle, notice-board and directory of members and begins on page 116534.

Despite rumours that the author of CompuCat is the same ex-Micronet contributor who recently ran into a little, errr, squeak with the law, the section is still going strong. Close encounters of the communications kind begin on page 270. You should also take a look at the general comms section if you haven't already done so. The software and info is on page 2020 while the comms jungle begins at 2000. Rumour has it that one or two hackers have been advised to 'cool it' after uploading some dodgy info! Official policy is to allow "here's a number I've found, I don't know what it is" messages but to delete anything offering IDs or passwords.

There's lots of good news on the software front. Firstly, the user software has now been organised into sections. These are:

Reviews	*p1230*
Utilities	*p1240*
Games	*p1250*
Business	*p1260*
Education	*p1270*
Music and graphics	*p1280*
Miscellaneous	*p1290*

Changes have been happening to the commercial software, too. You'll find a computing software index on page 240, education on page 110143 and games on page 110142. Compunet now has over 300 programs on offer and attracted loads of interest from other suppliers at the Commodore Show. Business users will appreciate the recent Briefcase section beginning on page 800: there's a business jungle on page 8000, software at 109230 and an index to the business software at 110444. The business jungle, particularly, looks like a handy way of getting in touch with others in your line.

*Mad man Minter has now got his Llamasoft Newsletter up on the system — GOTO 107901 for Yak's Hairy Bit! (*Is there no escape? Ed*) Not to be outdone, Virgin has set up the Virgin Gang of 5 at 117089. Both are well worth at least a look. Even weirder additions to the system include Boggs' Music Requests. Simply tell Boggs your favourite tune, and he'll synthesise it for you! To play the tune, you just download and RUN it. GOTO 120359.*

The Commodore Information Service is now up to 700 pages. If you want to get some advice, make a complaint, check out CBM news or contact the company, GOTO 210. ICPUG, too, is expanding and now has around 200 pages. Many of its pages, however, are open only to ICPUG members. Membership costs £10 per year and you'll find full details on page 108692.

And on Micronet ... Now that the 64ers can sample the delights of Micronet, it's time to widen your eyes to what's going on on the other big database. We'll be covering Micronet fully starting next month but for now, we'll catch up with the news.

The bad news is that quarterly subs are up from £8 to £10 — but, as the Herbal Hill mob points out, it's the first time prices have gone up and many new features have been added to the system. Those of you thinking of buying a modem should take a look at offers from Pace, Tandata and Minor Miracles. Buy one of theirs and you get your first three months on Micronet free.

64 comms software for Micronet has been greatly improved with a new package from Y2 of Watford. The new program has a much improved protocol to make uploads more reliable and downloads quicker. If you've got the old software don't panic — Micronet will update you free of charge.

There's also a new package for the Commodore Modem. Until now you've had to join Compunet to get its free Micronet software — now you can join Micronet direct and simply ask for the software. Not that the two services are rivals — Micronet's technical manager merely pointed out that "Buyers of the Commodore modem will want to have something useful to do with it". I bet he didn't say that on Compunet's Chatterbox!

*And if you think it's Compunet which poaches Micronet's ideas, take a look at the net's new Gallery service — you got it, it's the Jungle from Compunet. And it's just as popular — Micronet claims 2000 users within its first two days and there's now a jolly 16000 people using it. Among the hackers, jokers and artists, you can even find the SDP (*Who they? Ed*).*

Talk to Your 64: Compunet, courier mail to YOUR64. Micronet, mailbox 016311433.

THE 64 SOFTWARE CENTRE
1 Princeton Street, London WC1R 4AL
01-430 0954

SOFTWARE PRICE LIST — Prices include VAT

d = disk c = cassette r = cartridge

Accounting systems (Office use)

Anagram Systems — Sales Ledger	d	£75.00
Anagram Systems — Purchase/Nominal Ledger	d	£75.00
Anagram Systems — Cashbook	d	£75.00
Gemini — Cashbook (with nominal analysis)	d	£64.95
Gemini — Cashbook (with nominal analysis)	c	£59.95
Gemini — Final Accounts	d	£64.95
Gemini — Final Accounts	c	£59.95
Gemini — Cashbook/VAT/Final Accounts	c	£89.95
Gemini — Cashbook/VAT/Final Accounts	d	£99.95
Ramtop — Accounts Package	d	£75.00
Microsimplex — Cashbook	d	£172.50
Studio — Payroll 64	d	£34.95
Dell — Invoice Generator II	d	£24.95

Stock Control systems

Practicorp — Inventory 64	d	£29.95
Gemini — Stock Control	d	£24.95
Gemini — Stock Control	c	£19.95
Anagram — Stock Control	d	£75.00

Home applications

Gemini — Home Accounts	c	£19.95
Gemini — Home Accounts	d	£24.95
Gemini — Combined Home Pack	d	£39.95
Gemini — Combined Home Pack	c	£34.95
Fieldmaster — Home accounts	d or c	£19.95
Adamsoft — Checkbook Manager	d	£14.95

Database Filing Systems

Handic — Diary 64	r	£19.95
Fieldmaster — Mail label	d	£29.95
BI — The Consultant	d	£125.00
Practicorp — Practifile 64	d	£44.50
Precision — Superbase 64	d	£87.00
Precision — Superbase Starter	d	£39.95
Simply file	d	£69.00
Gemini — Database	d	£24.95
Gemini — Database	c	£19.95
Gemini — Mailist	d	£24.95
Gemini — Mailist	c	£19.95
Fieldmaster — Record Card	d or c	£19.95
Dell — Superfile	d	£14.95

Spreadsheets

Handic — Easy Calcresult	r	£49.95
Handic — Advanced Calcresult	r + d	£90.00
Practicorp — Practicalc 64	d	£44.50
Practicorp — Practicalc 64	c	£39.95
Practicorp — Practicalc II	d	£69.95
Supersoft — Busicalc 1	d or c	£17.95
Supersoft — Busicalc 3	d	£49.95
Fieldmaster — Worksheet	d, f or c	£19.95

Statistics

Handic — Stat 64	r	£29.95

Word Processors

B.I. — Paperclip 64	d	£90.00
Simple — Simply Write	d	£46.00
Simple — Simply Write	c	£40.25
Hesware — Heswriter	r	£42.95
Fieldmaster — Pagewriter	d or c	£29.95
Bank Street Writer	d	£69.00
Precision — Superscript	d	£69.95

Utilities

Adamsoft — Ultrabasic	d	£19.95
Adamsoft — Ultrabasic	c	£14.95
Adamsoft — Chartpak 64	d	£24.95
Adamsoft — Cadpack 64	d	£35.00
Adamsoft — Superdisk	d	£12.50
Adamsoft — Graphics Designer	d	£19.95
Adamsoft — Zoom Pascal	d	£29.95
Audiogenic — Forth 64	r	£29.95
Blitz compiler	d	£50.00
Handic — Mon 64	r	£34.95
Handic — Forth 64	r	£34.95
Handic — Graf 64.	r	£29.95
Fieldmaster — Poster printer	c	£19.95
Commodore — Simons Basic	r	£47.50
Kuma — BC Basic	r	£57.50
Hesware — Forth 64	r	£59.95
Practicorp — 64 Doctor	d	£19.95
Supersoft — Master 64	d	£71.30
Supersoft — Victree	r	£56.35
Supersoft — Mikro Assembler	r	£59.80
Supersoft — Zoom monitor	d	£14.95
Supersoft — Toolkit 64	c	£9.95
Supersoft — Toolkit 64	d	£11.95
Aztec — Turbo extended basic	c	£14.95
Activision — The Designer's Pencil	c	£11.99
Jetpack compiler	d	£39.95
Jetpack compiler	c	£14.95
Koalapad Touch table	r or d	£99.95
FP — Pascal 64	d	£34.95
Oasis — Basic Lightning	c	£14.95
Oasis — Basic Lightning	d	£19.95
Oasis — White Lightning	c	£19.95
Oasis — White Lightning	d	£29.95
Oasis — Machine Lightning	c	£29.95
Oasis — Machine Lightning	d	£39.95
Talent — Panorama	c	£17.95
Talent — Panorama	d	£19.95
Skyles — 1541 Flash kit	r	£89.95
Epyx — Fast load	r	£49.95
Reston — Moviemaker	d	£65.00
Orpheus Pascal	c	£24.95
Broderbund — The Printshop	d	£44.95
Broderbund — Printshop graphics designer	d	£29.95

Simulations

Flight simulators

Microprose — Solo Flight	c or d	£14.95
Sublogic — Flight Simulator II	d	£49.95
Sublogic — Flight Simulator II	c	£40.95
Supersoft — Interdictor Pilot	d	£19.95
Supersoft — Interdictor Pilot	c	£17.95
Activision — Space Shuttle	c	£11.99
Cosmi — Super Huey (helicopter)	c	£11.95
Microprose — Spitfire Ace	c	£9.95

War

Microprose — Nato Commander	d	£12.95
SSI — Knights of the Desert	c or d	£14.95
SSI — Battle for Normandy	c or d	£14.95
SSI — Tigers in the snow	c or d	£14.95
SSI — Carrier Force	d	£65.00
SSI — Eagles	d	£34.95
SSI — Geopolitique	d	£39.95
SSI — Breakthrough in the Ardennes	d	£65.00
SSI — Baltic 85	d	£44.95
SSI — Broadsides	d	£44.95

ALL IN STOCK NOW — Callers welcome
(10am – 6pm including Saturdays)

Mail Order: Cheque or PO — add £2 for items over £20, others free.
Credit cards (Access/Visa): phone or write. Immediate despatch.

The 64 Software Centre,
1 Princeton Street, London WC1

Please supply the following items:

1 ..... Qty.... @ £ .....
2 ..... Qty.... @ £ .....
3 ..... Qty.... @ £ .....
4 ..... Qty.... @ £ .....

TOTAL £ .....
POSTAGE £ .....
TOTAL £ .....

Name .....
Visa/Access Card No. .....
Address .....
.....
Date ..... Signature .....

MISSIVES

Don't suffer in silence, gloat in private or smirk in the mirror! Let the world know your problems, tips, funnies and opinions by writing to Your 64. *We pay a tenner for the star letter each month.*
Write to Missives, Your 64, 14 Rathbone Place, London W1P 1DE.

OH NO, NOT A NO, NO!

No, no, no, no, *no*! You've got it all wrong. Here I am, an ultra-satisfied reader of *Your 64* for almost a year, I miss one (yes — one) issue and when I get the next I'm almost struck-dumb with shock, horror and grief!!!. I refer (of course) to the disgraceful omission of "Talkin' 64" in the May issue. It astonishes me how the "U.K's brightest magazine for the 64" can actually fail to see the importance of the single best regular feature in the whole computer magazine world! I'm sure other readers agree.
Edmund Grenby, St. Albans, Herts.

You liked it huh? Is Mr. Grenby a voice crying in the wilderness? Let us know! Ed.

FIREBIRD BRAINS

We are writing in reply to your request for a solution that would get rid of the Trumbles in Firebird's *Elite*.

We think this is the solution: Equip your ship with fuel scoops then, when you have Trumble trouble, fly at the sun as though you were going to collect fuel. The Trumbles should be roasted by the sun.
Fred Stivochombe, Mark Taylor, Chris Mann, Bristol

More members of the not so elite band of people who had copies before it was launched? Maybe this accounts for the variety of Trumble solutions we've received! Ed.

AIR MAIL

I'm from Australia (the country that keeps beating your cricket team into a pulp) *(Watch it Bruce — we'll get our revenge this time round. Ed.)* and I was wondering if it is possible for us down under to connect to Micronet and Prestel (yes, yes I know I'll need a modem)? Also, are there any Aussie outlets of these companies?
D. Seinor, Perth, Australia

Yes, you can connect to Micronet but I'm afraid us pommies get a better deal. A quarterly subscription in the UK is £16.50 (£10 for Micronet and £6.50 for Prestel) whereas it'll cost overseas users £60 (that's £50 for Prestel).

Linking up to Micronet in the UK will mean hefty phone bills but you'll get much better value from Micronet's free electronic mail service. And you can reduce costs by subscribing to PSS (Packet Switched Stream). Consult your local telephone company for details.

Next year there should be a Micronet outlet in Australia but, at the moment, overseas Micronet services are only available in Ireland, Hong Kong and Sweden.

If any other overseas readers are fretting about 64 services in the UK, why not drop us a line? Ed.

YE OLDE PROTECTION PROBLEM

I'm not an unreasonable man. I own a 64 and have just bought a 1541 disk drive. I'd like to transfer my library of cassettes onto disk so that I can load my games quickly. However, not one of my games has instructions for doing so and I'm no programmer. It seems that most tapes are protected in some way so that only real techies can break into them and copy them to disk. This is plain unfair! I'm not a pirate but I do want my 1541 to be more than a white elephant. Isn't it about time software companies took account of this? In the meantime can you help? Is there an easy way to move my tapes onto disk?
John McCarthy, Blackburn, Lancs.

It's a tough nut to crack. Software houses do use protection schemes to foil the pirates but a lot of tapes use fast-loaders just to speed loading up. That fast loading programs can't be moved to disk is just a side-effect! You can buy copy programs that will move most tapes to disk and, in particular, nice things have been said about Dosoft's Mega-transfer disk. Call Dosoft for details on 0253 593288. Ed.

GHOSTS BUST

After reading your review of *Ghostbusters* (Issue 6), I eagerly awaited its appearance in my computer club's catalogue. As soon as it appeared, I ordered it — contemplating the wonderful sound effects, speech synthesis and those wonderful hi-res screens shown in *Y64*.

I got my copy in May and after only two hours playing, I had amassed thousands of pounds, beaten the marshmallow man scores of times and entered the temple of Zuul! This game is not just simple — it's boring! The only masterful part of this software is its sales hype. I'll give it my nomination as "Hype of the year".

If there is anyone still interested in buying or even playing the game, here are a few tips to help the misguided.

It doesn't matter how fast you get around, the quicker you are the longer you have to wait for more slimers. So buy the VW Beetle. Neither should you buy more than four traps.

Remember that the more money you spend, the more slimers you have to catch. So don't buy the hoover or the image intensifier — they hardly make any difference. Ghost bait is a different matter but you can do without the marshmallow sensor. You can tell the man is coming when the ghosts suddenly change direction. But you can relax for a while because the MM won't appear until the city's PK level is above 5000.

I could go on but I think you've got the idea by now. Entering Zuul is pretty easy too. Take your man back towards the car and position him so his feet are just below the grey line level with it. Walk back to the doorway, moving the man so that his head is dead centre with the crack in the door. Push the joystick forward when MM is at his highest point and that's it! The anti-climax of the year.
G J Martin, Stoke-on-Trent.

Moanin' makes you feel good . . . Sorry you didn't like it — maybe you'd like this Ghostbusters T-shirt, hat, record and poster as compensation. As for 'hype of the year', we've got our own ideas. Tell us yours and maybe we'll confess . . . Ed.

CARTOON TIME?

How about a cartoon in your magazine? Here's my contribution.
Paul Welch, Exeter, Devon.

Errr... well yes. We are working on the adventures of Sid and his sister Viccy but I think we've got a way to go. Any good ideas? Ed.

THE WOOT OF THE PROBLEM?

Er, me and me 64 may be a bit fick but 'ow does that powerful rootine wots s'posed to give yer woots and powers wurk — my 'puter only gives me 0s as an anser see — even for the 2th and 3th root.
M.Y. Brane-Urts, Manchester.

Now, 'ere we r trying to lern our reders 'ow to rite proper — and they don't take the damndist bit of notis! Ok, we'll come clean — we made a bit of a Mr. Meaner with 'Power Play' (Missives, Issue 10). But instead of fixing Mr. Lovelock's prog, we'll admit there's a better way. To find the Rth root of a number N, you just use N↑(1/R). Ed.

PULL THE OTHER ONE

I have the older kind of C2N cassette recorder for my 64. Unlike the newer kind it doesn't have a plastic case which makes it easy to remove and connect to the computer. I spend ages trying to remove it. Have you any suggestions?
Eliot Maggs, Canvey Island, Essex.

We use one of those ... all you do is sort of pull and waggle at the same time. Besides, why do you keep taking it off? Ed.

BEATING THE C2N

I bought my 64 and C2N for programming and it was over a year until I bought any commercial tapes. When I did, I found they didn't load — the reason being that the read/write heads on the C2N were out of alignment. I realigned the heads to load commercial tapes and guess what? Twelve months of programming on tapes that I couldn't load.

There is only one solution. First, ignoring Commodore's advice, align your C2N so that it loads your own tapes. Borrow another C2N *(Preferably not a friend's? Ed.)* that will load commercial tapes and then do

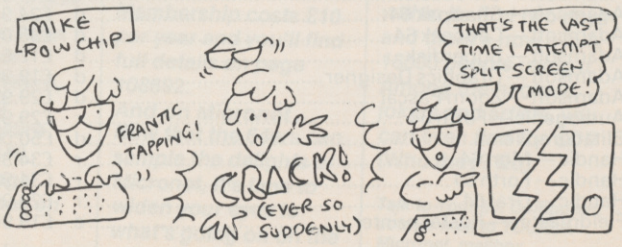

something else that Commodore tells you not to. Load your programs from your own C2N and then, with the 64 still on, swap over to the other C2N. This is alright provided that no keys are left depressed during the change-over. You can then SAVE your programs onto the second C2N. Finally realign your own C2N so that it loads commercial tapes and the new tapes you've just saved on the second unit.
John Mullowney, Winsford, Cheshire.

Err... it sounds great if you're in a fix. But you do it at your own risk. Anyone else been taking the direct approach to hardware hassles? Ed.

PAIN IN THE NECK

Before buying my 64 two weeks ago, I bought a Spectrum but decided I needed a machine with arcade quality graphics and better sound. After browsing through the computer mags at the newsagents, I saw *Your 64* with its good crisp colour photos of actual screenshots which persuaded me to buy a 64.

Although I'm delighted with my 64, it's been an agonising decision — after only three attempts at *Daley Thomson's Decathlon* all that vigorous joystick action caused me to pull the muscles in my neck!
Mark Silvester, Cleethorpes, South Humberside.

At least you eventually came to your senses, Mark. Perhaps the 'Great-Sir-Clive-in-the-Sky' was wreaking his vengeance! Ed.

EAR'S AN IDEA!

In issue 6, Dave Robinson asks about a method of locating data audibly on his 64/C2N outfit. I spent a little time trying various miniature amplifiers and loudspeakers with various degrees of success. But I wanted a simple solution, i.e. one which didn't need a power supply and was self-contained inside the 64 or C2N..

My recorder is actually a SuperSaver 20/64, a Taiwanese copy with an almost identical interface board. All that is required is a 38mm diameter miniature loudspeaker of 8 ohms impedance connected in *series* with the 1K ohm resistor which is in turn connected to pin seven of the outermost LM358 IC on this PCB.

The wiring must be located in such a fashion that it does not interfere with the transport mechanism. If the loudspeaker is of the above diameter and is sufficiently low profile, it can be incorporated inside the case of the SuperSaver with some careful cutting down of a redundant support pillar (although I'm not sure if this can be done on a C2N).

In use, the unit does not cause any data corruption either into or out of the computer and provides an adequate if quiet degree of volume without recourse to a volume control.
Alan Morgan, Thingwall, Wirral.

Now that does sound something worth vandalising your cassette recorder for. Ed.

LOGIC LOGISTICS

In response to a pull out advert in *Your 64*, I placed an order with Logic 3 for *Solo Flight* and *Hover Bovver*. I paid extra for membership and first class postage but I'm still waiting for tapes. I wrote a letter over a week ago stating my order and the day it was sent. Yet again, no reply. In the blurb, Logic said if it couldn't complete an order it would notify you and give you three days to write back.

Three days? It's taken them three weeks to do nothing. The small print also points out "as we grow we will be able to improve our service to members still further." The director must be a midget. Please help me.
Derek Baird, Alloway, Ayr, Scotland.

The bad news is that Logic 3 went to the great big software chart in the sky around the middle of February. The good news is that the 64 club has been taken over by Mr. Software. If you or any other readers still haven't got your stuff, there's a chance that your order is still at the receiver. So all you've got to do is talk to Mr. Software and find out if he's got your order. If not you can cancel your original cheque and place a new order. Ring Mr. Software on 0494 450586 or write to Kelvin House, Totteridge Ave, High Wycombe, Bucks. Ed.

POWERFUL UTILITIES FOR YOUR "64"

THE BEST RANGE OF UTILITIES FOR THE 64. WRITTEN BY PROFESSIONALS—SOLD BY PROFESSIONALS

DOUBLER

The tape back up "device"

Doubler has been an **enormous success** and continues to sell very well. Why? Because it is the **best product of its type** on the market. Doubler uses a unique method that copies **all types of software** regardless of speed. It consists of **hardware and software**. The software is the key part as unlike other products of its type Doubler creates a **brand new machine copy**. It is very easy to use and very successful. In fact our tests **have proved** that this "device" can achieve **100% success**.
Requires access to two data recorders.
ONLY £12.95
Why settle for less—this is the best.

ALIGNMENT PROBLEMS

1541 PHYSICAL EXAM
IS YOUR 1541 HEALTHY? OR WOULD ITS PHYSICAL EXAM LOOK LIKE THIS ONE?
£39.95

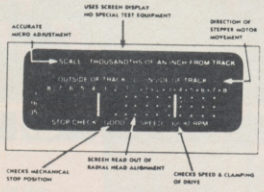

Package includes:
* True digital alignment disk with offset tracks
* Quiet Drive stops to reduce need for continued realignment on old style drives.

DISC DISECTOR V3.0

Now the ultimate disc copying and utility program for the CBM 64 with 1541 disc drive has been **improved even further**. As well as general improvements plus the addition of some useful utilities two important new programs have been added.

The Evesham Nibbler
This is the first copier of it's kind to appear on the U.K. market. It is a **true nibbler** (byte for byte) copier that will copy **ALL DOS errors automatically**. This includes DOS errors 20–29 inc. plus non standard errors like half tracks, extra tracks, non standard sync. renumbered tracks, etc. They are all treated as normal work. No knowledge is required at all it just **"nibbles away"** and produces a perfect copy. Yet it **only takes eight minutes**. Has copied **all discs tested** (except itself). A **class above** anything else available.

Fast File Copier
An **incredibly handy** selective file copier that LOADs and SAVEs at **five times** normal speed. Sounds useful? You won't believe how much until you have used it.
As well as these programs "Disc Disector" incorporates a whole host of useful utilities including the following. **Fast Format**, **Selective Menu Maker**, **Disc Editor** (new sophisticated machine code version), **Scratch/Unscratch**, **Fastcopy**, **Rename**, **Fastload** (four times faster), etc. etc.
This program is an **essential purchase** for the 1541 user.
ONLY £29.95
Customers with earlier versions may return them along with £9.95 for "V3.0".

"QUICKDISC+"

Get a **QUICKDISC+** cartridge plugged into your '64 and your 1541 will really **start to perform**. So many features per pound (sterling) that you will hardly believe it. Includes the following . . .
Fast LOAD and SAVE (four to five times normal speed). Works with most protected software. Can be switched in and out from the keyboard.
Fast Format takes just 10 seconds.
Fast Backup copies an entire disc in four minutes. (Not protected software but ideal for your files etc.)
Fast File Copier for selective fast copying.
Improved DOS commands (DOS 5.1) makes for easy use of the disc drive. e.g. $(RETURN) will LOAD and display a directory without overwriting BASIC. SHIFT RUN/STOP will LOAD"0:*", 8, 1 etc. Very, very useful.
Incorporates Centronics printer software (user port) **with CMB graphics** capability. See "Commodore Connexion" for suitable lead.
A RESET switch is fitted on the cartridge which rounds off perhaps the most useful add on produced for the '64 in quite a while.
Now the price. No not £49.95 it's **not even half** that much. Can you afford to be without QUICKDISC+
ONLY £19.95
No extra connections are necessary with QUICKDISC+ and unlike most similar products it is compatible with printers and second drives.

STILL POPULAR

DISCO
Still **the best tape to disc** utility for normal speed loading tapes. Simple to use but rarely beaten.
ONLY £9.95

FASTBACK
Converts most slow loading tapes to **"turbo" load**. Single and multi part. Very easy to use. **ONLY £9.95**

BIG MOUTH
A superb text to speech synthesis program that is great fun to use. **Unlimited vocabulary.** **ONLY £7.95**

ROCKET
A useful resident fastload/save utility for the '64. Handy for the programmer who hasn't a disc drive.
ONLY £7.95

TAPER
Tape copier for normal speed loading software. Easy to use and very rarely beaten. **ONLY £5.95**

COMMODORE CONNEXION
Software and cable for connecting **any centronics type printer** to the '64. Or use with Quickdisc+.
ONLY £17.95

QUICKDISC
Speeds up disc loading by **four to five times**. Includes menu maker and other utilities. **ONLY £11.95**

AZIMUTH 3000
Allows you to **check and realign** your data recorder head alignment. Screwdriver provided.
ONLY £8.95

THE ANATOMY OF THE 1541
Get to grips with your 1541 with this **very detailed book**. Includes a full ROM dissassembly.
ONLY £8.95

3M SCOTCH DISCS

Lifetime guarantee Box of Ten
SS/DD. **£16.00** DS/DD. **£23.00**

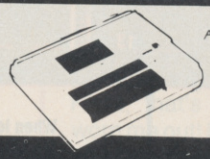

DATA RECORDER
A **dedicated** data recorder designed for use on the CBM 64 or Vic-20. Specification as C2N but **with pause button.** Model available for the PLUS4 or 16 at same price.
SATISFACTION GUARANTEED.
ONLY £29.95

All prices include P&P and VAT. Send cheque, Postal Order of Credit Card No. Credit Card orders accepted by phone. Callers welcome. Wide range of goods stocked. Trade enquiries welcome. European orders send price as advertised. Outside Europe £2.00 for airmail. Mail order to Evesham Shop please.

Access VISA

MICRO CENTRE
BRIDGE STREET, EVESHAM, WORCESTERSHIRE
Tel: 0386 49641

MICRO CENTRE
1756 PERSHORE ROAD, COTTERIDGE, BIRMINGHAM.
Tel: 021-458 4564

ARCADE ACE

Oh no! He's escaped ... Arcade Ace has broken loose from his half page cage and is on the rampage. Can anything stop him now?

Hullo World, Ace here! My, haven't I grown? Heaps more hot tips (ouch!), cheats and tricks of the trade from the column that knows all ... What d'ya mean "everyone hates a know-all?" Step outside and say that ... (*Get your act together! Ed.*)

Ahem! Cracking straight in, let's start with your letters. I've a note here from Dave Fisher of Sutton Coldfield (Brrrr!), with a few handy cheats, starting with US Gold's *Raid Over Moscow*. When shooting silos in the second phase, shoot the four small ones then move to the left of the screen and shoot the small plane as many times as you can within the time limit. Hey presto — 1000s of points! Pretty good, but don't you waste a life?

Next up, *Bounty Bob Strikes Back*. Whoever is responsible for these Miner/platform games needs shooting. I can't leave them alone! Anyway, here's Dave's tip to reach the fifth level and find the password. Reach the flowerpot on the first screen then press 1 followed by F7 and you're magically transported to level four. This works like a dream and has all the

My joystick jollies this month are CRL's *Rocky Horror Show*, US Gold's *Bounty Bob Strikes Back* and Ariolasoft's *Realm of Impossibility*.

BOUNTY BOB STRIKES BACK

***Bounty Bob* is a high class platform game set in a mine where, in true kleptomaniac fashion, you must collect selected articles.**

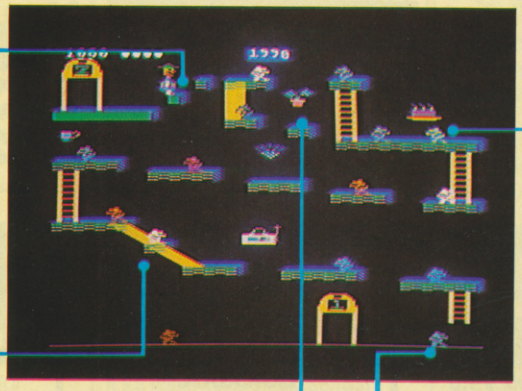

Here's your chance to prove yourself! It's your first tricky jump — master it and you're well on your way. Push Fire to jump, then tap (just a tap) the joystick to the right. Bob's flight is guided — just like missiles shooting through the skies.

Oops, you're stuck! There's no way back up the slide so make sure you cover all the platforms before you slip down it.

Wanna reach Bob's Playroom on screen 4? Then you're gonna have to cheat! Get to this flowerpot and press 1 then F7 to rocket to screen 4.

Ignore the mutants — they waste valuable time.

Don't eat the cake (yummy!) until you've walked along the platform atop the little ladder.

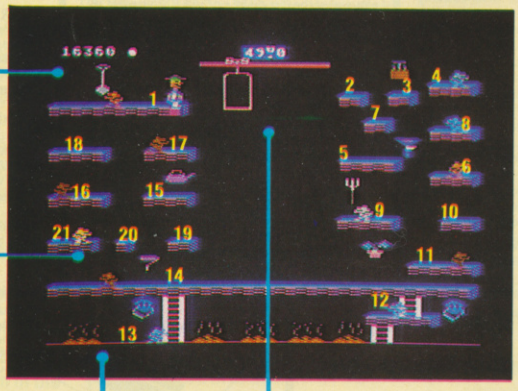

This screen's great practice since most of the jumps are fairly minor (Shouldn't that be 'miner'? Ed)

Grab these mutants by leaping up from underneath them. This is quite a useful technique throughout as it frees platforms from otherwise unzappable weirdos. And trying to eat a treat and get to them via the lift is impossible.

Extra points if you eat this pile of steaming stuff — not for the faint of heart!

When leaping back into the utility hoist (lift), jump straight up. Then shift the joystick in the direcion of the hoist else you perform a fantastic swan dive!

Follow the numbers — these indicate the best route ...

REALM OF IMPOSSIBILITY

In *Realm of Impossibility*, Wistrix, an evil cleric, has stashed the Seven Crowns of Middle Kingdom in the 13 dungeons of his castle.

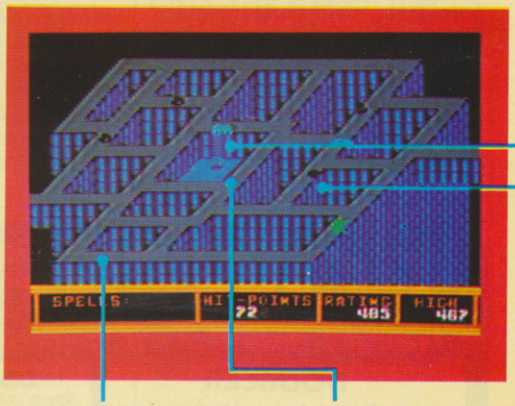

If this were real 3D you'd have no problem getting through but, since you can only cover the bits of ground you can see, you can easily get stuck!

Scrolls contain spells which be be used to disable your pursuers. Use them to escape from orbs or to get more scrolls. They'll also boost your hit-point tally.

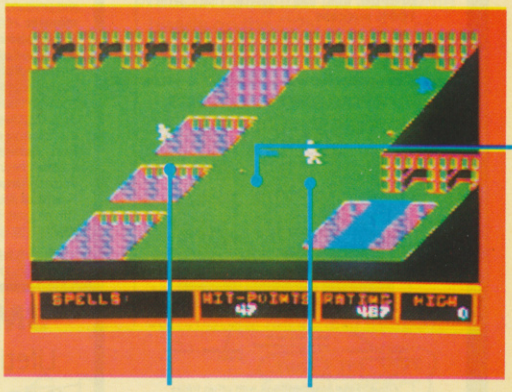

Spiders don't just blunder around like the zombies. They're more cunning. They hang around then pounce so the best way past them is to sprint like crazy.

You don't need to be a Seb Coe clone to outrun these apathetic Zombies! But zig-zagging is a good tactic — moving the joystick left-right will quicken your pace.

hallmarks of a programmer's 'back-door'.

In Elite's *Airwolf*, when leaving the landing cave, wait between the second and third falling rocks (it ain't easy, Dave!) face left and shoot a large hole in the wall. Then, carry on as normal and you shouldn't lose any shields as you return.

And Dave's last tip — *Alice in Videoland*. On the Chess Board, walk up one square then left as far as you can go. Next, go straight up — you'll earn a maximum of 1535 points every time. Magic, Dave — keep 'em comin'!

Our next tipster is Brian Don, who hails from Milngavie, Glasgow and has these bijou cheat-ettes (*Quel pretension! Ed*) to offer. In *Zaxxon* by US Gold (Again? Doesn't anyone buy English games out there?), shoot the planes on the ground in the first phase — this'll give you less to shoot at on the second phase where you should stay as low as possible. On the third phase, fire at the energy shield and walls until your shots go through the gap. And (gasp!) the fourth phase — adjust your altitude by the gauge to one and a half or two, then shoot at the rocket launcher on the robot.

To run faster, and save wear'n'tear on the old joystick, in Ocean's *Daley Thompson's Decathlon* (Ah, that's better, something homegrown!) use CTRL + 2 to run and then Space bar to jump or throw. (You must have very long fingers, Brian!).

In *Star Commando*, by Terminal Software, resist the urge to shoot at the Cosmic Invaders and you'll easily get double fuel from the Mothership.

And finally, in Anirog's *Galaxy*, get captured by the Mothership (another Mothership? Cripes!) and, in sacrificing a life to escape, you ensure double fire power. Cheers, Brian!

Martin Porter of Lincoln wants to know if there is a cheat mode in Activision's *Ghostbusters*. Well, yes there is — but David Crane wouldn't tell me what it was. Help, anybody? On the business of being stomped out of business by the Sta-Puft Marshmallow Man, you trap him by dropping a dollop of Ghost Bait (you start with five, so use it sparingly). The trick is that he only appears when you've just finished busting a ghost so, instead of wasting time by congratulating yourself when your men are walking back to the ambulance with a full trap, keep your finger poised over the B key and watch the screen. Then, when the Marshmallow Man starts to form, quickly hit the key and you'll gain a bonus of $2000 — Woweee! Also, if you use the Ghost Vacuum on the streets, there won't be enough ghosts for him to form.

ROCKY HORROR SHOW

In *Rocky*, you tour evil gender-bender Frank N. Furter's castle in a quest to rescue your loved one.

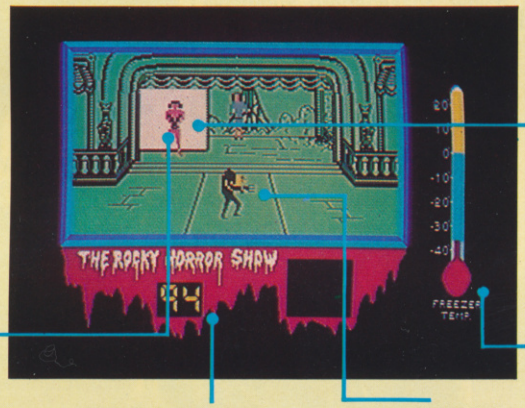

Ladders are a stumbling block. To avoid getting trapped on them, wiggle the joystick from side to side on your way up.

Orbs are the most awkward beasties to avoid. They're strongly attracted to you so trick them into going one way then go the other.

You play the part of Brad Majors or Janet Weiss — here you're Brad. Beware Frank's minions! If they get you, they strip you naked and you get more than a full-frontal blush! You can't pick up any pieces or hold the keys — thus barring your entry to the other rooms.

Stack the bits of the De-Medusa here. It flashes — and so does Bob!

Watch the countdown! When it reaches zero the castle blasts off into the vast black yonder taking you with it — so time is crucial.

Rascally Riff-Raff, armed with his anti-matter laser, stalks Brad. Take care else he'll zap you before you can escape.

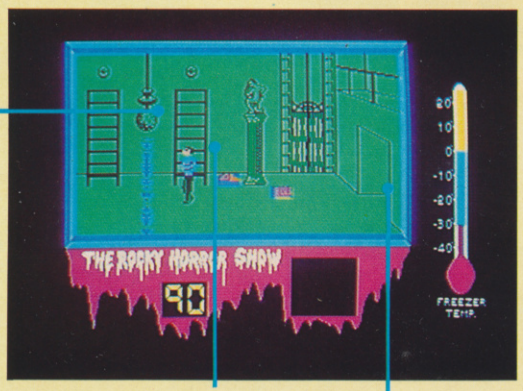

If you want to search the lab/freezer area for a piece of De-Medusa, you'll have problems. You must disable the laser which bars your way by climbing the ladder, pressing the button and tearing across the laser's path. But there's little time to get across so, if you get stuck, don't risk the do or die dash!

When the freezer thermometer hits zero, Eddie, the geezer from the freezer, will zoom out of the fridge and try to run you down on his Harley Davidson. To refreeze him, battle back to the fridge and push the right button.

Crosses stick in the ground and will keep the fiendish thingies from following you. But be on your guard! Spiders can jump over them and orbs just roll around them. So cast a spell or just get out fast.

Be warned — the sprites in this game have a nasty habit of sticking to ladders, walls, stairs and other sprites!

This way to the bedrooms ... but there's no sleeping on the job.

Those Who Can't, Cheat

Cheats (we prefer to call 'em tips, round here) are always welcome in my mailbox. Anything to get those elusive hi-scores and, especially, 'back-doors'. In case you've been on a remote planet in the Hoth system since birth, a back-door is a routine that the programmer puts into a game so he doesn't have to blast his way through all the levels to test the game's upper reaches. For instance, Jeff Minter's favourite back-door 'keyword' (as we've mentioned before) is GOAT or GOATS, typed in on particular screens. Try out a few obvious phrases on your favourite games and tell me what you find.

High Flyers

That's the mail done — now some hi-scores. Mark Ellis (aged 12) of Billborough, Notts completed *Roland's Rat Race* on 5th May with a score of 73,300. Did anyone else get there first? And Mark Dickenson (aged 14) of Cleveland (no, not Ohio ...) has achieved a megascore of 19,356 in *Impossible Mission*. Is he the youngest to reach this score? I dunno, 14's not so young!

Best Buys

Well, you've had your say — now, it's my turn. Apart from *Bounty Bob* and CRL's *Rocky Horror Show*, my current fave raves are *Sorcery* and the enticingly tricky *Strangeloop* from Virgin, Activision's *Master of the Lamps* and the game to out-Indiana *Indiana Jones and the Lost Kingdom*, Ariolasoft's *Realm of Impossibility*.

And, on the news front, there's a new hairy game on the way. Jeff Minter gave us punters a peek at something called 'sub-games' at the Commodore '85 Show. It's called *Battalyx* and looks really weird (*Yeah ... Ed*). It's due for release soon but, until then, stand by your beasts!

....And Bye-Byes!

Right, that's my lot. All this space has worn me out! But there's more next month so keep those hints and cheats (whoops, tips!) flooding in. And, to make my job even easier, why not write and tell me about *your* fave game? I'll probably disagree but that's cos I'm always right! See you in the hall of fame! 64

LIZ HEANEY

SOFTAID

Feed The World

SINCLAIR SPECTRUM

SPELLBOUND	– BEYOND
STARBIKE	– THE EDGE
KOKOTONI WOLF	– ELITE
THE PYRAMID	– FANTASY
HORACE GOES SKIING	– MELBOURNE HOUSE/PSION
GILLIGANS GOLD	– OCEAN
ANT ATTACK	– QUICKSILVA
3D TANK DUEL	– REALTIME
JACK & THE BEANSTALK	– THOR
SORCERY	– VIRGIN

10 Top titles on one cassette! only

£4.99

Features the Hit Single 'Do they know it's Christmas?' BAND-AID

COMMODORE 64

GUMSHOE	– A & F
PITFALL	– ACTIVISION
STARTRADER	– BUG BYTE
KOKOTONI WOLF	– ELITE
CHINA MINER	– INTERCEPTOR
GILLIGANS GOLD	– OCEAN
FRED	– QUICKSILVA
GYROPOD	– TASKSET
FALCON PATROL	– VIRGIN
FLAK	– U.S. GOLD

Available from multiple retailers and specialist computer stores

All proceeds to The Bob Geldof Band-Aid Ethiopian Appeal Fund.

MISS ADVENTURE

Got your maps in a muddle? Fret not as Miss Adventure, *the smartest sleuth in the underworld, unleashes another bag of hints and tips to set you on the right course...*

I've spent most of the last month rescuing knights caught with their armour down, but I was persuaded to take a break from such fun-filled pursuits by a couple of releases from Tynesoft and Melbourne House, the first programmed by Brian 'Gremlins' Howarth and the second boasting oodles of locations and a hefty vocabulary.

Supergran

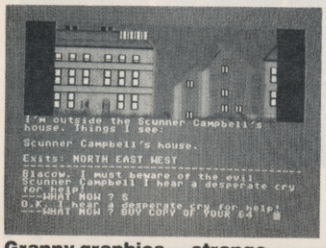

Granny graphics — strange goings-on in the grimy streets up north...

Tynesoft's *Supergran* is a new graphics adventure based on the well-known (?) Tyne Tees TV prog and will thrill anyone who shrieks with delight at the thought of elderly ladies pole vaulting through windows or stuffing their faces full of porridge. In other words, it's unlikely to thrill anyone much over the age of 12 which, to be fair, is exactly what it says on the packaging.

Although I'm not exactly a granny-fancier myself, I have to admit that *Supergran* is OK — hardly surprising when you consider who wrote it. The graphics are very similar in style and quality to those in *Gremlins* and the programming techniques seem almost identical. It falls into the Scott Adams style of game, with few locations but lots of puzzles (some quite tricky) to solve. My only Miss giving is that it may be a bit tricky for the youngsters it's aimed at. I didn't find it a walk-over by any means, but then perhaps that's because I've never watched the program, so pole-vaulting out of the second location wasn't exactly the first solution that sprung to mind!

The vocabulary in *Supergran* is limited and the responses are slightly unhelpful, but the graphics aren't bad and it should thrill quite a few little minds, and perhaps even persuade a few OAP's to take a spot of exercise! If you get stuck in the first couple of locations, try kicking the goal posts and going in for athletics.

Mordon's Quest

Mordon's Quest from Melbourne House is something quite different. The blurb for this program claims that it is by 'the author of *Classic Adventure*', which strikes me as being a little over the top. Any adventurer who knows the ropes will realise that Melbourne House's *Classic Adventure* was simply a conversion (by Abersoft, in fact) of the original mainframe game *Colossal Cave*. To say, therefore, that *Mordon's Quest* is by the same author implies that the text and design of the game will be in some way comparable to its illustrious predecessor, which, dear hearts, it certainly isn't. Crowther and Woods, who programmed and wrote *Colossal Cave*, had a real talent for game design but whoever wrote *Mordon's Quest* still has a lot to learn.

Your quest is to find various parts of a broken Immortality Machine and return it to Uncle Mordon, an aged freak who claims immense powers and springs out of nowhere at the beginning of the game to tell you all you need to know. You then head off into the mist and progress through different time zones, doing things like feeding pygmies to man-eating plants and struggling with Tarzan. You'll also spend quite a bit of time battling with the program, which refuses to tell you which words it doesn't understand, replying instead "You can't" — infuriating when you know you're on the right track but can't quite suss out the exact words expected by the program.

Mordon's Quest will probably go down well with the text-only fanatics, but I felt that it was really a case of trivia on a grand scale — lots of places to go and objects to find, but nothing tremendously enthralling. Those of you who do have a crack at it should make sure you have plenty of puff to deal with the pygmy and remember to take the blanket when you leave the house.

Beatle Quest

Finally, just room to mention a real curiosity. *Beatle Quest* comes from a company called Number 9 Software (*Number 9*, not Level 9, and I reckon the confusion is just a teensy-weensy bit intentional). This Quilled game is really fab and spot-on for obsessive Beatles fans and ex-sixties drop-outs (*yeah, yeah, yeah! Ed*). What other adventure has you finding suspicious sugar cubes hidden inside telephone receivers, and rejects incomprehensible inputs with the immortal line Goo Goo G'Joob?? Way out, man!

So way out, in fact, that I had great difficulty in finding the way out — at least from the first few locations. All of a sudden, my body started doing the hippy hippy shake and then disintegrated in a fit of terminal heavy vibes. Apparently you're a futuristic freak who decides to travel back in time to visit the Land of EMI and get in tune with the Fabulous Four, but since the game is a Quill-clone, and the response times occassionally very slow, it could take a millennia to get through the 150+ locations. Very much recommended for Beatles freaks (and others might well get a few laughs out of it) but it was all a bit too obscure for Miss Adventure.

Adventure Aid

Hmmm, it's funny how almost all the cries for help I get are from boys (of all ages). It only goes to show that us women are generally more resourceful, more intelligent, and less likely to end up as dragon fodder. When was the last time *you* saw a woman languishing in the Goblin's Dungeon?

Stephen Oakes' plea warmed my heart though. "I can't get out of the third room in *Catacombs*," he wails. You are not alone, Stephen. Thousands of others have tried, but to my knowledge only one person in the country (apart from the programmer) has cracked this game. I have this phone number, but will not publish it here (just in case the wires melt with the thousands of calls he will doubtless receive). But if you're really desperate, drop me a line and I'll send you his number.

Stephen O'Reilly and Robert Ashby are among the many lost souls in *Twin Kingdom Valley*. Hot tips may be found below. And Mr Howell can't get the keys from the shed in Level 9's *Lords of Time*. If you had a magnetic personality, Mr Howell, like yours truly, then you'd have no problem, and if you're short on attraction, reflect a little on matters horticultural.

As for the rest of you, I may be immortal but I'm still subject to the laws of space and time, and therefore unable to answer all your queries. Do keep writing, though, and I'll do my best to fit as many of you in as I can — meanwhile check out the Hall of Heroes below — there may well be someone there who can help. Tony Treadwell, for example, (at the top of the list) runs an informal adventure club offering help on all varieties of games. And don't forget, if you write to a fellow adventurer/ess, remember to include an SAE if you expect a reply.

Twin Kingdom Valley

- To kill the dragon, you need the wooden staff. Use the broad sword for lurkers.
- If the giant is too ill to be of any use to you, take him for a swim in the lake (and go for one yourself if you haven't already).
- The Secret of Life is something you can carry and examine!

Hall of Heroes

- Help for the stricken, maps for the lost, and hope for the helpless offered to all adventurers by the immortal heroes and heroines below:

All games
Tony Treadwell, 41 Fernhill Road, Bedbroke, Oxford, OX5 1RR, Tel: 08675 6670.

Dragonsworld
Mrs L Leech, Tel: 0942 606900 7-10pm.

Gremlins
Nicholas Ramsden, 11 St Marys Close, Littlehampton, Sussex, BN17 5QQ.

Castle of Terror
A Hamilton, 13 Inglewood Park, Bangor, Co Down, N Ireland, BT20 3EX.

Mission Om
Shaun McEwan, 4 Sanda Place, Wardneuk, Kilmarnock, Ayrshire, KA3 2JZ.

Time Machine, Feasibility Experiment, Adventureland
Miss M Hendriksen, Uilenstede 248, 1183 AR Amstelveen, Holland, Tel (from UK): 01-03120433578.

Calling All Adventurers

Whatever location you may currently be exploring, spare a thought for those less fortunate than yourself. Someone, somewhere out there, is waiting for a tip from you and you can put them out of their misery (and achieve everlasting fame and fortune into the bargain) by writing in to the Miss Adventure Helpline. Don't delay! Write in to Miss Adventure and put yourself on the map today. All correspondence (on postcards, please) together with your name and address, to Miss Adventure's Hall of Heroes, Your 64, 14 Rathbone Place, LONDON W1P 1DE.

Y64 TOP TEN CLASSICS

Tony Groves
£327,600

John Edmunds
£999,999

G Hugill
£999,999

1 (1) **GHOSTBUSTERS**
ACTIVISION

2 (3) **INTERNATIONAL SOCCER**
COMMODORE

Steve Mulholland
15-0 (level 9)

Alex Booth
13-0 (level 9)

Jonathan Smith
11-0 (level 9)

Andrew Sutton
28,237

Adam Bell
29,860

David Edwards
29,883

3 (6) **IMPOSSIBLE MISSION**
CBS/EPYX

4 (5) **BEACH HEAD**
US GOLD

D Reynard
798,600

P Eves
765,256

William Love
720,000

Dave Bartos
338,900

Kevin Cox
496,400

David Burney
520,200

5 (4) **RAID OVER MOSCOW**
US GOLD

6 (5) **STAFF OF KARNATH**
ULTIMATE

G Hugill
6.39 pm

Andrew Grifo
6.42 pm

Gary Patterson
6.43 pm

Michael Sherling
577,000

Graham Burgess
585,800

Andy Clarke
691,575

7 (7) **BRUCE LEE**
US GOLD

8 (NEW) **TAPPER**
SEGA

J P Willis
1,326,600

Richard Jones
1,045,125

Mark Cassidy
1,009,975

Neil Barry
107,020

Andy Clarke
120,370

David Edwards
123,650

9 (NEW) **POLE POSITION**
US GOLD

10 (NEW) **BOULDERDASH**
STATESOFT

Andrew Waller
40,754

Paul Taylor
38,160

Benji Dale
32,880

Y64 TOP TEN HOT SHOTS

1	(1)	**INTERNATIONAL BASKETBALL** COMMODORE	6	NEW	**ENTOMBED** ULTIMATE
2	(2)	**IMPOSSIBLE MISSION** CBS/EPYX	7	NEW	**EVERYONE'S A WALLY** MIKRO-GEN
3	NEW	**PITSTOP II** CBS/EPYX	8	(7)	**SOFTAID** QUICKSILVA
4	(3)	**ELITE** FIREBIRD	9	NEW	**THE DAMBUSTERS** US GOLD
5	(4)	**CAULDRON** PALACE	10	NEW	**SHADOWFIRE** BEYOND

Play the game for instant fame! Your 64's charts give the all-time greats, the hot buying tips and the highest scores in the country. Can you beat them?

WHO DARES WINS!

Welcome to the thrills and spills of the UK's most exciting games charts. In the classics, you tell us your top games and your top scores. The Hot-shots reflect the most wanted games this month. Remember these are your charts and your vote counts — *use it now*!

Vote With A Photo

The heat is on in your Top Ten Classic chart as the best joystick jockeys among you compete to get your faces in the top places! We want you to tell us your all-time fave games and the red-hot scores you've notched up playing them. Include a passport-sized black and white photo of yourself, get the coupon signed by a witness and if you're good enough, you'll find yourself in *Your 64* with the best!

Your 64 CHART CHALLENGE

My top five all-time favourite games are:

1 .....
2 .....
3 .....
4 .....
5 .....

The next games that I'm getting hold of are:

1 .....
2 .....
3 .....
4 .....
5 .....

My top scores are:*

1 .....
2 .....
3 .....
4 .....
5 .....

*Please specify level of difficulty

Stick your photograph here if you are going for the High Scores Chart

And this is who I am:

Name .....

Address .....

.....

..... Postcode .....

Independent witness*

Name .....

Address .....

.....

..... Postcode .....

*Must be over 18

Complete the coupon (or a photocopy of same) and send it to *Y64* Chart Challenge, *Your 64*, 14 Rathbone Place, London W1P 1DE. Make sure you include a black and white photo of yourself if you're going for the high scores!

MAGAZINE HEALTH WARNING Using scissors on this page may impair the overall health of this magazine — please use a photocopy instead.

SOFT WARES

Get yourself onto a nice little earner with Your 64's exclusive software deal.

RIGHT! It's like this. You vote your favourite and most coveted games into our top ten charts. Then we get on the blower and fix up a few deals for you. Yes, John, we're offering brand-new, original games direct to you at exclusive prices. Just being a *Your 64* reader gets you in on the deal. Do yerself a favour ... fill out the coupon now and save some of those readies!

SAVE MONEY WITH Y64

Complete this coupon (or a photocopy of same) and send it off to *Y64* Soft Wares, *Your 64*, 14 Rathbone Place, London W1P 1DE. Please allow 28 days for delivery.

	R.R.P.	OUR PRICE
☐ Ghostbusters (Activision) 012	£10.99	**£9.99**
☐ International Soccer (Commodore) 011	£14.99	**£12.99**
☐ Impossible Mission (CBS/Epyx) 016	£8.95	**£7.95**
☐ Beach Head (US Gold) 014	£9.95	**£8.95**
☐ Raid Over Moscow (US Gold) 015	£9.95	**£8.95**
☐ Staff of Karnath (Ultimate) 002	£9.95	**£8.95**
☐ Bruce Lee (US Gold) 001	£9.95	**£8.95**
☐ Tapper (Sega) 003	£9.95	**£8.95**
☐ Pole Position (US Gold) 022	£9.95	**£8.95**
☐ Boulderdash (Statesoft) 021	£9.95	**£8.95**
☐ International Basketball (Commodore) 027	£5.99	**£4.99**
☐ Elite (Firebird) 028	£14.95	**£13.95**
☐ Cauldron (Palace) 029	£7.99	**£6.99**
☐ Entombed (Ultimate) 035	£9.95	**£8.95**
☐ Everyone's A Wally (Mikro-Gen) 036	£9.95	**£8.95**
☐ Softaid (Quicksilva) 030	£4.99	**£5.99**
☐ The Dambusters (US Gold) 033	£9.95	**£8.95**
☐ Shadowfire (Beyond) 034	£9.95	**£8.95**

At these ridiculous prices, how could I resist this exclusive *Y64* offer? I've ticked the games I want to order and enclosed a cheque for £..... made out to Sportscene Specialist Press Ltd.

Please charge my Access/Visa/American Express/Mastercharge card number* .....
(*Delete as applicable)

Signature .....
(Credit card orders cannot be accepted without a signature.)

Name .....

Address .....

.....

..... Postcode .....

For office use only!

SILVER RANGE . . . Seeing is believing

GOGO THE GHOST Arcade/Adventure
150 different haunted castle chambers

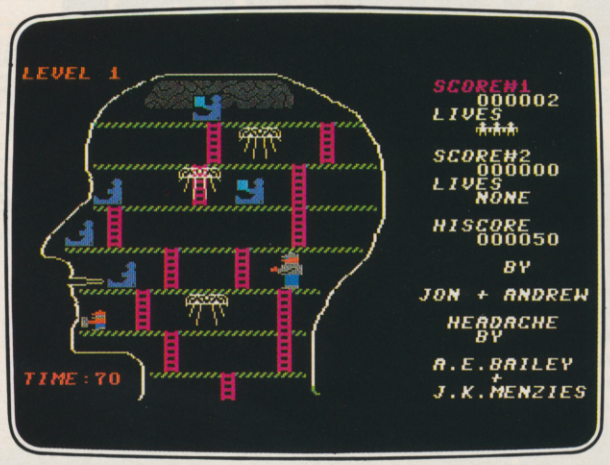

HEADACHE Arcade
Nervous Ned's quest to serve the Brain

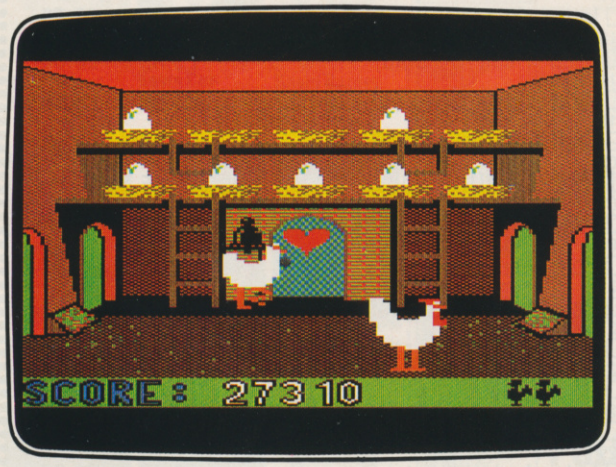

CHICKIN CHASE Arcade
Ruling the roost can be a hard life

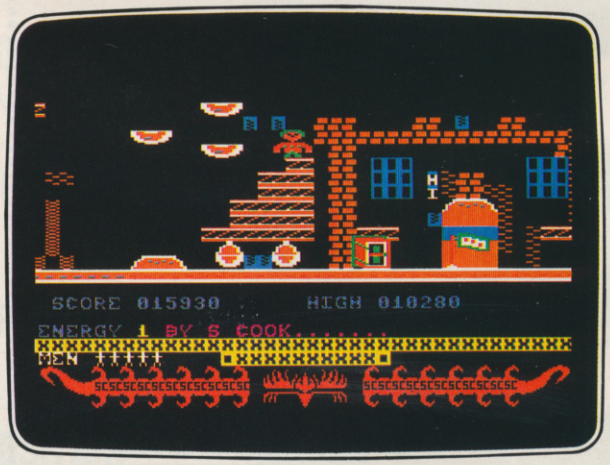

CIRCUS CIRCUS Arcade
Twenty circus rings to escape

£2.50 each.

FIREBIRD SILVER CATALOGUE

COMMODORE 64

015 **MR FREEZE** Arcade/Strategy
Six compartments, each tougher to de-ice
017 **BOOTY** Arcade/Adventure
Twenty holds full of pirate loot
018 **EXODUS** Arcade
Strange creatures emerging from the pits
019 **HEADACHE** Arcade
Nervous Ned's quest to serve the Brain
020 **ZULU** Arcade
100 golden masks hidden in a magic maze
024 **GOGO THE GHOST** Arcade/Adventure
150 different haunted castle chambers
028 **ESTRA** Arcade
Recover the sacred statue of Estra the Snake God
032 **SUBSUNK** Adventure with Graphics
Trapped on the sea bed in a scuppered submarine
034 **THE HELM** Adventure
An amusing, stylish text adventure
038 **CHICKIN CHASE** Arcade
Ruling the roost can be a hard life
041 **CIRCUS CIRCUS** Arcade
Twenty circus rings to escape

VIC 20 (UNEXPANDED)

002 **MICKEY THE BRICKY** Arcade
Four screens packed with fun

MAIL ORDER

Please state name of game (and machine) and numbers required. Enclose crossed cheque/PO made payable to FIREBIRD SOFTWARE. All offers are subject to availability. Orders are despatched promptly. All prices inclusive of VAT and postage.

MAIL ORDER: *FREEPOST FIREBIRD,
WELLINGTON HOUSE,
UPPER ST. MARTIN'S LANE,
LONDON WC2H 9BR

*No stamps required

Firebird and the Firebird logo are trademarks of British Telecommunications plc.

FIREBIRD SOFTWARE, WELLINGTON HOUSE, UPPER ST. MARTIN'S LANE, LONDON WC2H 9DL. TEL: 01-379 6755/5626

BRIGHT SPARK!

Confuzion is arcade action with enough fast thinking to fuze the grey matter together. Max Phillips *managed to wrap his tiny mind round his joystick ...*

Even Guy Fawkes would have trouble believing the plot. Something about defuzing bombs in an eight storey building, each with eight sections, by sliding pallets of fuze wire around the floor. Refuze to swallow it — Incentive's new game is actually a sliding letter puzzle gone crazy. Each of the tiles in each level is marked with a pattern of paths — curves, straights, crossroads and so on. Slide 'em around to guide your spark onto each bomb before your time runs out. And watch out because some levels have water drops that kill your spark on contact and holes where you can't slide your tiles as well as very awkward shaped sparkways. The worst of these is a diamond-shaped crossroad where the spark can leave in one of two directions. Incentive hints that they are random but they nearly always go whichever way you don't want.

Of course, you could call it a puzzle and forget about it. Don't be fooled — this is fast moving as well as fast thinking. It's true that, in the end, you do work out 'solutions' to each screen. But getting there isn't half fun. Do you study it first and plan a route? Do you blaze in and try and bounce the spark across? Close your eyes and think of England? Every screen has some devious departure on the theme and you'll need to work out a suitable tactic for each.

Apparently innocent looking screens take ages to suss out simply because they're made up entirely of curves or straights and so on, let alone those where getting to the bombs is easy but the main objective becomes shoving three droplets out of harm's way. Incidentally, the flash demo option has got some trick looking strategies in it. They might give you ideas but most turn out to be far too slow in practice.

For £6.95 it's also a pretty neat piece of coding. Try this — to answer a yes/no question you shake the joystick left to right for no and nod it up and down for yes. You also get some great music — a band called Private Property on the SID chip (and the real thing on the flip-side — some people will do anything to sell tapes). It'll hurt your brain and blister your fingers but it's one game that won't bomb. **6** 4

Tight Squeeze

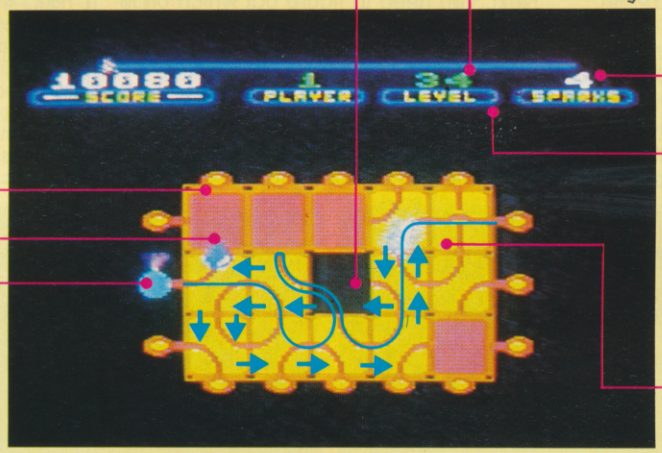

This is 34 — one of the narrow-squeeze screens. You've got to shove the droplet onto the bottom row, shuffle everything along and slide the spark home. Make a mistake and the culs-de-sac will get you every time.

Don't create dead-ends — it takes years off your half-life.

Watch out for holes — you can't move tiles into them and it really hurts trying to think round them.

You get four sparks per game and an extra one every four levels, introduced with some fab graphics.

The teardrop explodes. Or worse, it puts a damper on your spark if you let it run into you ...

How do you do 64 of these things? The great thing is that you can start at any one of eight levels and so explore the whole game ...

Defuzing a bomb bumps your time up. On some screens you've got to do the bombs in the right order to create the time to do them all.

Your spark ambles along quite slowly. Inject a little speed by hitting Fire once you've got a route sorted out.

Start Simple

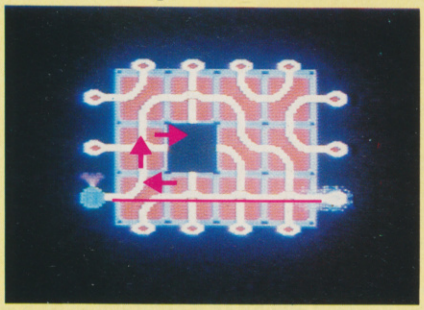

A dead easy start — give the spark a clear run with a right and an up then hold Fire down. When it's on the last tile, slide left to get the bomb.

Rolling Along

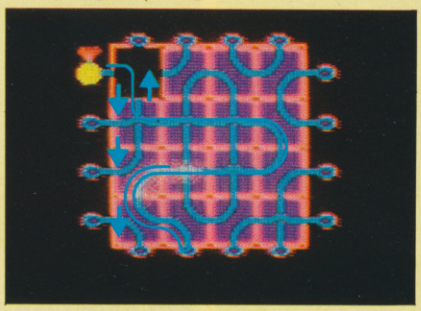

A bit lazy here. Let the spark roll round on to the top of the loop, pull down three times, let the light of your life meander gently back, a quick slide and you're there!

Short Cut

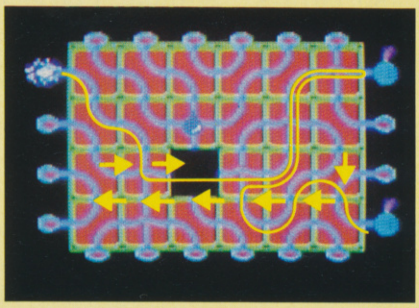

This one's murder if you mess it up but a cinch for the think ahead brigade. It takes two rights to get the first bomb. As the spark is on its way, shuffle left and finally pull down. Hold Fire and watch the second one go ...

GET PLOTTED!

Can't get into 64 graphics? Steve Colwill*'s ready made hi-res routines give you the key ...*

The 64's graphics may give you great pictures, but its Basic is too slow to seriously exploit 64 hi-res. Fear not! Armed with this two-part article, you will be able to release the picture power lurking inside your 64 and wave goodbye forever to grouchy graphics!

The machine code routines, which can be called from your Basic programs, will provide you with everything you need to plot points and draw lines or circles on the hi-res graphics screen. But if you run for cover at the very sound of the words 'machine code' then take refuge in the Basic loader program. This lets you use the routines without going near a single byte.

So what's on this month? Well, by the time you've ploughed through this article, you should be able to set up hi-res mode, switch between hi-res and text modes, plot or unplot points and test if a particular point is on. Not bad for a bit of typing!

Let's start with an outline of how the hi-res display works. The normal text screen is a doddle — it consists of 1000 bytes of 25 rows × 40 columns. Each byte represents a position on the screen and holds a screen code number that tells the video chip (VIC) which character is in that position. The first location holds the character in the top left of the screen, the next holds the second character in the first line, the next holds the third and so on for each row of the screen. But the hi-res screen is much flashier!

Since it holds a fancier pic, it needs more memory — 8000 bytes to be precise. What's more, as you'll see from the diagram, it is organised in a none too obvious manner. So how do you make your mark on the screen? Every point has its co-ordinates X and Y — X is how many dots across the screen the point is from 0 to 319 and Y is how many dots down from 0 to 199. From the co-ordinates, you can work out which bit to set.

Stage one is to figure out which byte the point is in:

Byte Address = BASE+INT(Y/8)*320+INT(X/8)Z*8+(Y AND 7)

Next, you need to figure out which bit in that byte is the bit you want:

Bit Position = 2↑7-(X AND 7)

The machine code routine ADDCLC does all this. It leaves the address of the byte in locations $FB and $FC and the bit position is held in $C00F. It then fetches the relevant byte, turns the relevant bit on using OR so's not to disturb the other bits in the byte and then pops the byte back in memory. Hey presto — you've made your point!

Now In Colour

So far so good but we've been keeping quiet about colour. In hi-res mode, the

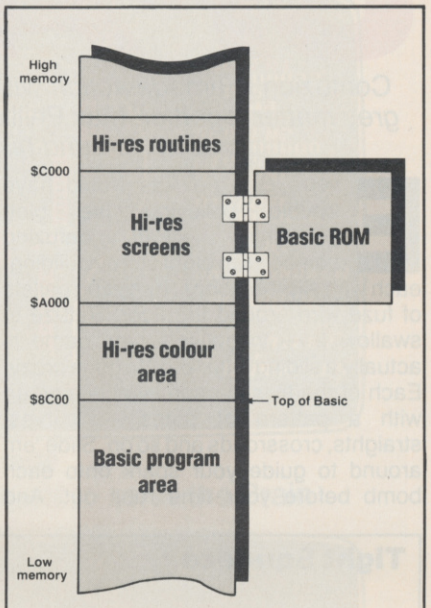

Where It's At

Here's where the machine code routine places the hi-res screen. The screen map is in the RAM under the Basic ROM. Whenever you call the routine, it bank-switches Basic out of the way to access the map and then switches Basic back in before returning to your program. The colour map area has to be below this and occupies memory from $8C00 onwards.

```
10 REM **** C64 HIRES SETUP AND PLOT ***
*
20 REM ****   ROUTINE BASIC LOADER   ***
*
30 FORI=49168 TO 49543:READ A:POKE I,A:C
C=CC+A:NEXT I
40 READ CS:IF CC<>CS THEN PRINT"CHECKSUM
 ERRO":STOP
100 DATA173,0,192,240,57,169,0,133,251
110 DATA169,140,133,252,162,3,160,0
120 DATA173,1,192,145,251,136,208,251
130 DATA230,252,202,48,8,208,244,145
140 DATA251,160,231,208,238,169,0,133
150 DATA251,169,160,133,252,162,32,160
160 DATA0,169,0,145,251,136,208,251
170 DATA230,252,202,208,246,173,2,221
180 DATA9,3,141,2,221,173,0,221,41,252
190 DATA9,1,141,0,221,169,140,133,56
200 DATA169,56,141,24,208,173,17,208,9
210 DATA32,141,17,208,76,147,192,173,2
220 DATA221,9,3,141,2,221,173,0,221,41
230 DATA252,9,3,141,0,221,169,20,141
240 DATA24,208,173,17,208,41,223,141
250 DATA17,208,96,32,129,193,32,211
260 DATA192,173,1,192,160,0,145,253
270 DATA160,0,173,15,192,174,2,192,240
280 DATA7,17,251,145,251,76,129,193,73
290 DATA255,49,251,145,251,76,129,193
300 DATA32,129,193,32,211,192,160,0
310 DATA177,253,141,6,192,177,251,45
320 DATA15,192,141,7,192,76,129,193
330 DATA173,4,192,141,9,192,173,3,192
340 DATA41,248,141,8,192,173,3,192,41
350 DATA7,141,10,192,173,5,192,170,41
360 DATA7,141,12,192,138,74,74,74,141
370 DATA11,192,169,0,141,13,192,24,109
380 DATA11,192,109,11,192,109,11,192
390 DATA109,11,192,109,11,192,141,14
400 DATA192,74,110,13,192,74,110,13
410 DATA192,170,173,13,192,24,109,8
420 DATA192,168,138,109,9,192,170,138
430 DATA24,105,160,170,152,24,109,12
440 DATA192,168,138,105,0,133,252,132
450 DATA251,169,1,141,15,192,56,169,7
460 DATA237,10,192,240,7,170,14,15,192
470 DATA202,208,250,173,4,192,74,110,3
480 DATA192,74,110,3,192,74,110,3,192
490 DATA24,105,140,141,4,192,169,0,14
500 DATA14,192,42,14,14,192,42,14,14
510 DATA192,42,170,173,3,192,2¬,109,14
520 DATA192,133,253,138,109,4,192,133
530 DATA254,96,165,1,73,1,133,1,96
540 DATA45563:REM*CHECKSUM*
```

Run this to load the machine code without getting your fingers dirty. Be careful with your typing and SAVE it before running it — crashing your 64 after typing this in might cause offence!

```
10 REM **** HIRES PLOT TEST ****
20 POKE49153,3:REM SET INITIAL COLOUR
30 POKE49152,1:SYS49168:REM CLEAR SCREEN
```

colours for the screen are held separately in a block of memory arranged just like the normal text screen. Here, each byte holds the foreground and background colours for each group of eight hi-res screen bytes. So although you can only have two colours in any one group of eight bytes, you can vary the colours from group to group.

Hatching a Plot

Here's how to call the various routines from your own program.

- To switch to hi-res mode: SYS 49168
POKE 49152 with 1 beforehand and the screen will clear. POKE it with 0 and the 64 will switch to hi-res without destroying any display already there. You can use this POKE to switch back and forth between text mode and hi-res mode without wrecking your hi-res pic.
- To switch back to text mode: SYS 49268
- To set the foreground and background colour for the plot, POKE 49153 with a colour code. The colour code is *foreground colour**16 + *background colour.*
- Plot and Unplot: SYS 49300
First, POKE the Y co-ordinates of the point into location 49157. Since the X co-ordinate can be from 0 to 319, it needs to be split into two and POKEd into locations 49155 and 49156. The subroutine at line 1000 in the demo program does this for you! Finally, POKE 49154 with 1 to plot the point and with 0 to unplot it.
- To test a point: SYS 49339
POKE 49155, 49156 and 49159 with the co-ordinates of the point to test, as for plot and unplot above. On returning from the routine, PEEK (49158) AND 15 gives you the colour of the point and INT(PEEK(49158)/16) gives you the background colour it is on. If PEEK(49149) is greater than zero the point is on, if it is zero, the point is turned off.

Hi-res Uncovered

The bytes are divided into two — the top four bits store the foreground colour from 0-15 and the lower four bits store the background colour from 0-15. You can calculate the values of the bytes as *foreground colour**16 + *background colour.*

Each character position in the colour map holds the colour information for eight bytes (64 points) on the hi-res screen.

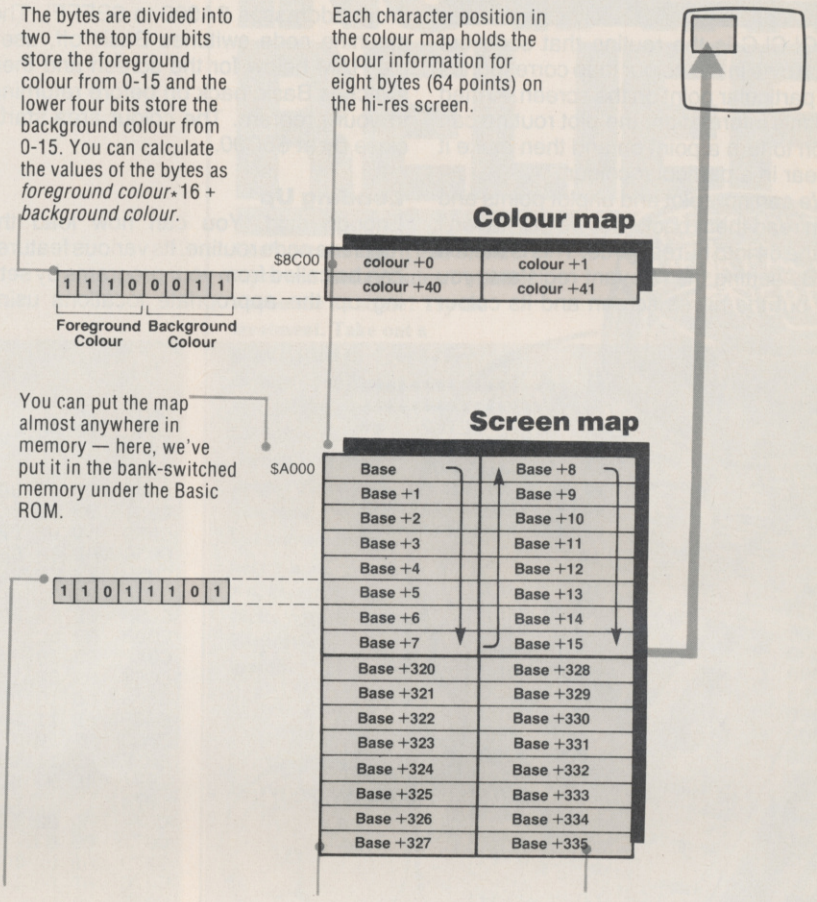

Each bit in screen memory corresponds to a single dot on the screen. If a 1 is stored there the dot is on, if it's a 0 the dot is off.

One byte holds 8 bits and therefore represents 8 dots on the screen.

Rather than progressing in any obvious fashion, the bytes are arranged in character-sized groups of eight.

```
40 POKE49154,1:REM SET PLOT MODE
44 GOSUB 3000:REM DRAW SQUARES
50 SYS 49268:REM BACK TO NORMAL SCREEN
55 PRINT"▽AND NOW UNPLOT THE POINTS"
57 GET A$:IF A$="" THEN 57:REM WAIT FOR
KEYPRESS
60 POKE49152,0:SYS49168:REM BACK TO HIRE
S BUT NO CLEAR
80 POKE49154,0:REM UNPLOT
85 GOSUB 3000:REM UNDRAW SQUARES
100 SYS 49268:REM BACK TO NORMAL SCREEN
105 PRINT"▽NOW TEST POINT FUNCTION"
200 GET A$:IF A$="" THEN 200:REM WAIT FO
R KEYPRESS
205 POKE49154,1:REM SET PLOT MODE
210 X=100:Y=100:GOSUB 1000:REM PLOT A PO
INT
215 POKE49152,0:SYS49168:REM BACK TO HIR
ES BUT NO CLEAR
220 GET A$:IF A$="" THEN 220:REM WAIT FO
R KEYPRESS
230 SYS 49268:REM BACK TO NORMAL SCREEN
235 GOSUB 2000:REM CALL POINT
240 PRINT"LOC 49158 HOLDS POINT COLOUR:"
;PEEK(49158)
250 PRINT"LOC 49159 HOLDS BIT POSITION:"
;PEEK(49159)
260 END
1000 REM **** PLOT ROUTINE ****
1010 XHI=INT(X/256):XLO=X-256*XHI
1020 POKE49155,XLO:POKE49156,XHI:POKE491
57,Y
1030 SYS49300:REM  CALL M/C PLOT
1040 RETURN
2000 REM **** CALL POINT ****
2005 XHI=INT(X/256):XLO=X-256*XHI
2010 POKE49155,XLO:POKE49156,XHI:POKE491
57,Y
2020 SYS49339:REM CALL M/C POINT
2030 RETURN
3000 REM **** TEST SQUARE ****
3005 R=RND(-1)
3006 FOR I=1 TO 5
3007 POKE49153,3+16*INT(RND(1)*16):REM S
ET COLOUR
3008 S=INT(RND(1)*30)+10:REM SELECT SQUA
RE SIDE
3009 XS=INT(RND(1)*(320-S)):YS=INT(RND(1
)*(150-S))
3010 Y=YS+S:FOR X=XS TO XS+S:GOSUB 1000:
NEXT X
3020 Y=YS:FOR X=XS TO XS+S:GOSUB 1000:NE
XT X
3030 X=XS:FOR Y=YS TO YS+S:GOSUB 1000:NE
XT Y
3040 X=XS+S: FOR Y=YS TO YS+S:GOSUB 1000
:NEXT Y
3045 NEXT I
3050 RETURN
```

Run this once you've got the machine code routines loaded to see them at work!

GET PLOTTED!

COLCLC is the routine that sorts out which byte in the colour map corresponds to a particular point on the screen. Armed with this information, the plot routine can go on to turn a point on and then make it appear in a particular colour.

We can now plot and unplot points and even read them back. But we still haven't got the 64 into hi-res mode. This is the fun bit! By setting the relevant registers, you can put the hi-res screen and its colour area anywhere you choose. In order to keep your Basic program space as big as possible, we've been nice enough to put it in the RAM underneath the Basic ROM (from addresses $A000 to $BFFF). The machine code switches Basic off, uses the RAM below for the screen and then switches Basic back on before returning to your program. The colour area starts close by at $8C00.

Loading Up

Enough said. You can now load the machine code routine. Its various features can be called from your programs by setting up the appropriate locations using POKEs and calling the routine with SYS. If you have an assembler, enter the source code and assemble it into memory before running the demo program to test it.

If not, type in the Basic loader — the DATA statements hold the same program. Remember to save the loader before running it. And, if the screen flashes 'checksum error', check the DATA statements — that's where you've blundered! If all is clear, type NEW and enter the demo program to test the routine. And to save yourself going through all that again, be sure to keep the working versions of the program as next month's routines will rely on it. 64

```
0000                ;*******************
0000                ;*******************
0000                ;**  HIRES SETUP   **
0000                ;**  AND PLOTTING  **
0000                ;**  ROUTINE FOR   **
0000                ;**  COMMODORE 64  **
0000                ;*******************
0000                ;*******************
0000                ;
0000                ;
0000                PTR     =$FB
0000                COLPTR  =$FD
0000                MPBLO   =$00
0000                MPBHI   =$A0
0000                SCBLO   =$00
0000                SCBHI   =$8C
0000                SCBLK   =$03
0000                SCREM   =$E7
0000                MPBLK   =$20
0000                *=$C000
C000                ;++++ REGISTERS USED BY ROUTINE +
C000                CLRFLG *=*+1
C001                COLOUR *=*+1
C002                PLTFLG *=*+1

C003                XLO    *=*+1
C004                XHI    *=*+1
C005                YLO    *=*+1
C006                PNTCOL *=*+1

C007                PNTON  *=*+1

C008                HBLO   *=*+1
C009                HBHI   *=*+1
C00A                REMX   *=*+1
C00B                YBYTE  *=*+1
C00C                REMY   *=*+1
C00D                ROWLO  *=*+1
C00E                ROWTMP *=*+1
C00F                BPOS   *=*+1
C010                ;++++ SWITCH TO HIRES MODE ++++
C010                ;++++ AND CLEAR BITMAP AREA++++
C010  AD 00 C0      START  LDA CLRFLG
C013  F0 39                BEQ HRESON
C015                ;++++ COLOUR SCREEN AREA ++++
C015  A9 00                LDA #SCBLO
C017  85 FB                STA PTR
C019  A9 8C                LDA #SCBHI
C01B  85 FC                STA PTR+1
C01D  A2 03                LDX #SCBLK
C01F  A0 00                LDY #$00
C021  AD 01 C0             LDA COLOUR
C024  91 FB         AGAIN  STA (PTR),Y
C026  88                   DEY
C027  D0 FB                BNE AGAIN
C029  E6 FC                INC PTR+1
C02B  CA                   DEX
C02C  30 08                BMI CLRBM
C02E  D0 F4                BNE AGAIN
C030  91 FB                STA (PTR),Y
C032  A0 E7                LDY #SCREM
C034  D0 EE                BNE AGAIN
C036                ;++++ CLEAR BITMAP AREA ++++
C036  A9 00         CLRBM  LDA #MPBLO
C038  85 FB                STA PTR
C03A  A9 A0                LDA #MPBHI
C03C  85 FC                STA PTR+1
C03E  A2 20                LDX #MPBLK
C040  A0 00                LDY #$00
C042  A9 00                LDA #$00
C044  91 FB         NEXT   STA (PTR),Y
C046  88                   DEY
C047  D0 FB                BNE NEXT
C049  E6 FC                INC PTR+1
C04B  CA                   DEX
C04C  D0 F6                BNE NEXT
C04E                ;
C04E                ;++++ SET BIT MAP MODE ++++
C04E  AD 02 DD      HRESON LDA $DD02
C051  09 03                ORA #$03
C053  8D 02 DD             STA $DD02
C056  AD 00 DD             LDA $DD00
C059  29 FC                AND #$FC
C05B  09 01                ORA #$01
C05D  8D 00 DD             STA $DD00
C060  A9 8C                LDA #$8C
C062  85 38                STA $38
C064  A9 38                LDA #$38
C066  8D 18 D0             STA $D018
C069  AD 11 D0             LDA $D011
C06C  09 20                ORA #$20
C06E  8D 11 D0             STA $D011
C071  4C 93 C0             JMP EXIT
C074                ;++++ RESET TO NORMAL SCREEN ++++
C074  AD 02 DD      RESET  LDA $DD02
C077  09 03                ORA #$03
C079  8D 02 DD             STA $DD02
C07C  AD 00 DD             LDA $DD00
C07F  29 FC                AND #$FC
C081  09 03                ORA #$03
C083  8D 00 DD             STA $DD00
C086  A9 14                LDA #$14
C088  8D 18 D0             STA $D018
C08B  AD 11 D0             LDA $D011
C08E  29 DF                AND #$DF
C090  8D 11 D0             STA $D011
C093  60            EXIT   RTS
C094                ;++++ PLOT/UNPLOT ROUTINE ****
C094  20 81 C1      PLOT   JSR BANK
C097  20 D3 C0             JSR ADDCLC
C09A  AD 01 C0             LDA COLOUR
C09D  A0 00                LDY #$00
C09F  91 FD                STA (COLPTR),Y
C04C  D0 F6                BNE NEXT
C0A1  A0 00                LDY #$00
C0A3  AD 0F C0             LDA BPOS
C0A6  AE 02 C0             LDX PLTFLG
C0A9  F0 07                BEQ UNPLOT
C0AB  11 FB                ORA (PTR),Y
C0AD  91 FB                STA (PTR),Y
C0AF  4C 81 C1             JMP BANK
C0B2  49 FF         UNPLOT EOR #$FF
C0B4  31 FB                AND (PTR),Y
C0B6  91 FB                STA (PTR),Y
C0B8  4C 81 C1             JMP BANK
C0BB                ;++++ GET POINT ATTRIBUTES ++++
C0BB  20 81 C1      POINT  JSR BANK
C0BE  20 D3 C0             JSR ADDCLC
C0C1  A0 00                LDY #$00
C0C3  B1 FD                LDA (COLPTR),Y
C0C5  8D 06 C0             STA PNTCOL
C0C8  B1 FB                LDA (PTR),Y;GET
C0CA  2D 0F C0             AND BPOS
C0CD  8D 07 C0             STA PNTON
C0D0  4C 81 C1             JMP BANK
C0D3                ;
C0D3                ;++++ HIRES PLOT CALCULATION ++++
C0D3  AD 04 C0      ADDCLC LDA XHI
C0D6  8D 09 C0             STA HBHI
C0D9  AD 03 C0             LDA XLO
C0DC  29 F8                AND #$F8
C0DE  8D 08 C0             STA HBLO
C0E1  AD 03 C0             LDA XLO
C0E4  29 07                AND #$07
C0E6  8D 0A C0             STA REMX
C0E9                ;++++ CALULATE VERT BYTE ++++
```

LOOK — NO TYPING. This program is on this month's Digi-Tape cassette. See their ad this issue!

```
C0E9  AD 05 C0          LDA YLO
C0EC  AA                TAX
C0ED  29 07             AND #$07
C0EF  8D 0C C0          STA REMY
C0F2  8A                TXA
C0F3  4A                LSR A
C0F4  4A                LSR A
C0F5  4A                LSR A
C0F6  8D 0B C0          STA VBYTE
C0F9                ;++++ CALCULATE ROW ++++
C0F9  A9 00             LDA #$00
C0FB  8D 0D C0          STA ROWLO
C0FE  18                CLC
C0FF  6D 0B C0          ADC VBYTE
C102  6D 0B C0          ADC VBYTE
C105  6D 0B C0          ADC VBYTE
C108  6D 0B C0          ADC VBYTE
C10B  6D 0B C0          ADC VBYTE
C10E  8D 0E C0          STA ROWTMP
C111  4A                LSR A
C112  6E 0D C0          ROR ROWLO
C115  4A                LSR A
C116  6E 0D C0          ROR ROWLO
C119  AA                TAX
C11A                ;++++ ADD HORIZONTAL BYTE ++++
C11A  AD 0D C0          LDA ROWLO
C11D  18                CLC
C11E  6D 08 C0          ADC HBLO
C121  A8                TAY
C122  8A                TXA
C123  6D 09 C0          ADC HBHI
C126  AA                TAX
C127                ;++++ ADD HIRES MAP BASE ++++
C127  8A                TXA
C128  18                CLC
C129  69 A0             ADC #MPBHI
C12B  AA                TAX
C12C                ;++++ ADD REMAINDER OF YLO ++++
C12C  98                TYA
C12D  18                CLC
C12E  6D 0C C0          ADC REMY
C131  A8                TAY
C132  8A                TXA
C133  69 00             ADC #$00
C135                ;++++ SET UP 0 PAGE PTR ++++
C135  85 FC             STA PTR+1
C137  84 FB             STY PTR
C139                ;++++ CALCULATE PIXEL POSN ++++
C139  A9 01             LDA #$01
C13B  8D 0F C0          STA BPCS
C13E  38                SEC
C13F  A9 07             LDA #$07
C141  ED 0A C0          SBC REMX
C144  F0 07             BEQ COLCLC
C146  AA                TAX
C147  0E 0F C0    POWER ASL BPOS
C14A  CA                DEX
C14B  D0 FA             BNE POWER
C14D                ;
C14D                ;++++ CALC COLOUR MAP ADDRESS +++
C14D  AD 04 C0    COLCLC LDA XHI
C150  4A                LSR A
C151  6E 03 C0          ROR XLO
C154  4A                LSR A
C155  6E 03 C0          ROR XLO
C158  4A                LSR A
C159  6E 03 C0          ROR XLO
C15C  18                CLC
C15D  69 8C             ADC #SCBHI
C15F  8D 04 C0          STA XHI
C162  A9 00             LDA #$00
C164  0E 0E C0          ASL ROWTMP
C167  2A                ROL A
C168  0E 0E C0          ASL ROWTMP
C16B  2A                ROL A
C16C  0E 0E C0          ASL ROWTMP
C16F  2A                ROL A
C170  AA                TAX
C171  AD 03 C0          LDA XLO
C174  18                CLC
C175  6D 0E C0          ADC ROWTMP
C178  85 FD             STA COLPTR
C17A  8A                TXA
C17B  6D 04 C0          ADC XHI
C17E  85 FE             STA COLPTR+1
C180  60                RTS
C181                ;
C181                ;+++++ BANK BASIC ROM IN/OUT ++++
C181  A5 01       BANK  LDA $01
C183  49 01             EOR #$01
C185  85 01             STA $01
C187  60                RTS
C188              .END
```

This is the assembly listing for the hi-res routines. Use it with your assembler or just have a butchers to see how it works.

INSTANT RELIEF!

Can't get enough? Tired of old tapes and feeling listless? Missing out on the 64 scene? Try the treatment. Take out a prescription to *Your 64* and change your life. We got the games, the news, the listings and the magic. Make sure you have too! Fill out the form below and we'll rush you a factory-fresh issue every month.

Stay where the action is KEEP TAKING THE TABLETS

PRESCRIPTION ORDER FORM

I know what's good for me. Keep sending me **Your 64** every month starting with the ..... issue.

Please tick one of these boxes:

☐ One year (12 issues) £12 UK and Eire

☐ One year (12 issues) £15 Europe

☐ One year (12 issues) £25 Rest of the World

I enclose a cheque/postal order made payable to Sportscene Specialist Press Ltd. for £.....

Alternatively, please charge my Access/Visa/Am Ex/Mastercharge

card number .....
(Delete where not applicable)

Signature .....
(Credit card orders cannot be accepted without a signature)

Name .....

Address .....

.....

..... Postcode .....

Send this completed coupon with payment or credit card number to: **Your 64** Subs, 14 Rathbone Place, London W1P 1DE. Send a photocopy if you don't want to cut up your magazine.

WHO PLAYS THE FAIRIE MAN?

Elidon *is a mystery world of over three hundred rooms.* Teresa Maughan, Alison Hjul, Max Phillips *and others rallied round to help Tinkerbell on her treacherous trials through the underworld...*

Once upon a time, anyone who launched a game about faeries was in for a lot of stick. It's not easy to believe in faeries and it's even harder to believe in faerie games but Orpheus has done it. Now, we know this isn't going to go down too well with the blood and guts, do or die, joystick butchers of this world. But before you turn off completely (or even turn over), get all the airy faerie jokes out of your system. *Elidon* really is a little bit of magic.

For starters, it's a wonderful world to wander around in. The rooms are beautifully drawn in glorious technicolour. David Bellamy would have no trouble identifying all the rare and exotic flora, although none of them have faerigated leaves. Graphics aside, it's also a tough nut to crack.

Flying the faerie way is a lot harder than yer average flight sim. Movement is really smooth despite the flutter of tiny wings and you'll need to practise hovering and acrobatics. The tiniest slip sends you spinning — often into the unexplored depths of the mysterious forests.

Faerie-features herself ain't just another pair of pretty pins. To get to sit by her faerie queen, she must restore the garland bloom to its glorious state by carrying magic potions to cabbage-like magical plants. While on her scenic forest tour, she can collect the faerious objects lying in her path, such as a torch and pink flowers, which'll help in her tireless pursuit for fame'n fortune. But she must be on her guard for, lurking in the corners of the darkened forest glades, are nefaerious forest spirits, eager to cut short her magic mission.

Elidon is an epic arcade/adventure in the best possible sense of the words. Even with the map, you'll need more than the odd spell to complete the game. And it counts as a pleasant summer rest from the blood and guts of the arcades! But it isn't just a game for 'sensitive' people though the cultured among you *(Now you're*

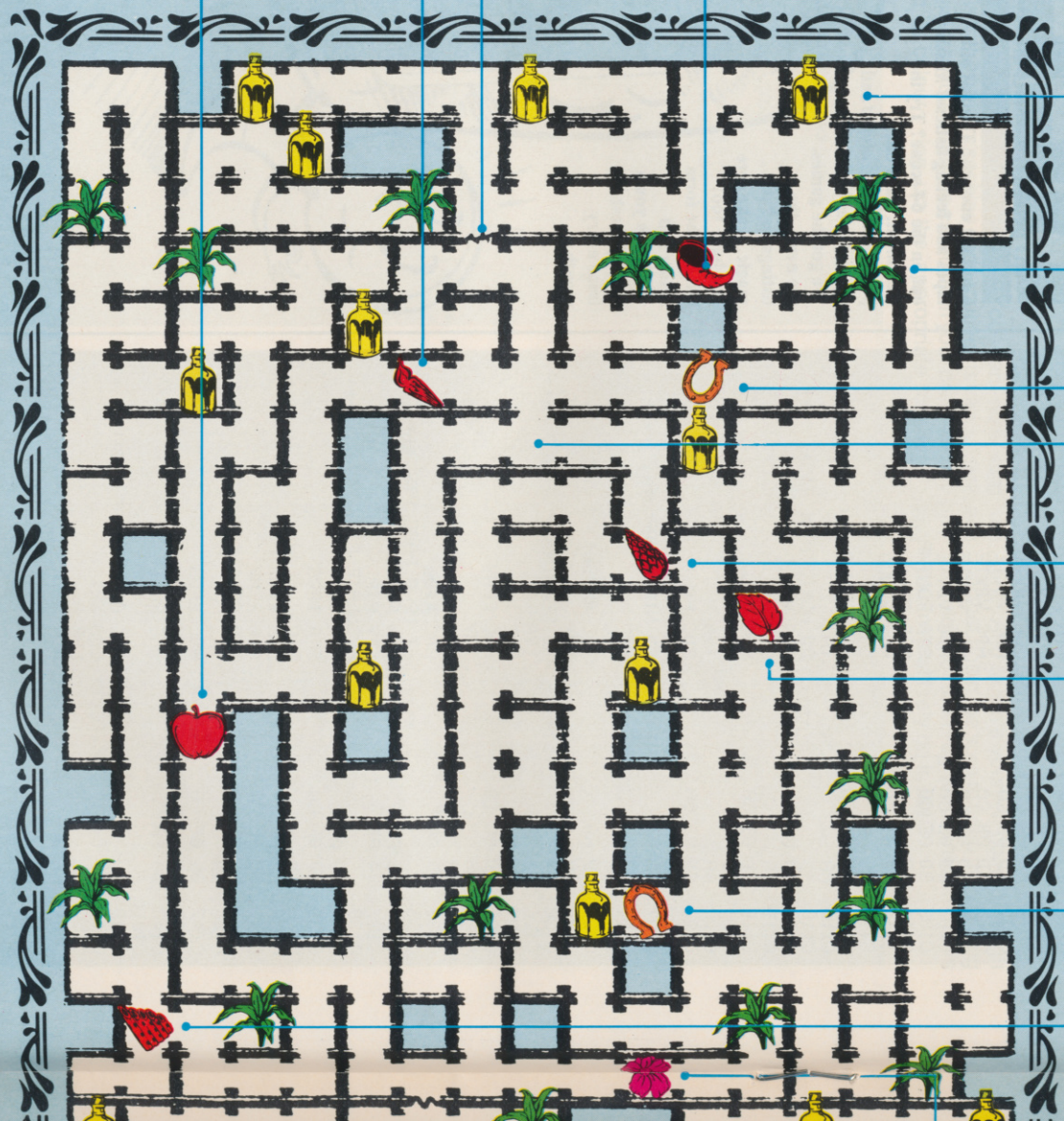

Grab the crab apple as protection from those menacing moths.

Grab this faerie-light as soon as you can otherwise many rooms are pitch black apart from menacing eyes and things that go bump in your flight.

And I thought electric fences were for cows — this keeps the faeries well clear. You'll need a magical object to extinguish it.

Pick up the horn by landing next to it and pulling back on the joystick. Deposit the horn by the top force-field to open the way to new rooms. Plays a nice tune too...

There are seven potions in each game but the bottles might be in any seven of the 15 rooms marked ...

This is one the seven magical Finvarra plants — as with the points, they can be in any seven of the 15 rooms marked ...

Horseshoes are lucky and will boost your points a ton a time — can't be bad eh?

The magic garland marks the start of your quest — you must bring each of the seven magical blooms back here to win!

Gather up the fir cone to ward off the evil sprites...

Turn over a new leaf — this will put paid to the sparkling demon and the bubbling baddie.

This horseshoe isn't so lucky, it's upside down and all the luck has run out. If you touch it so will yours — you'll lose a set of wings.

Swipe the pan pipes, go down to the bottom force-field and drop them to produce a merry tune as well as open up a whole new world.

more than the odd spell to complete the game. And it counts as a pleasant summer rest from the blood and guts of the arcades! But it isn't just a game for 'sensitive' people though the cultured among you *(Now you're kidding! Ed)* will appreciate the subtleties of the Grieg boogie (no — it's not in the charts). Time to get the Brownie out and sit at the bottom of the garden. Who knows what you'll see? At a delicate £8.95, it sounds faerie nuff to us!

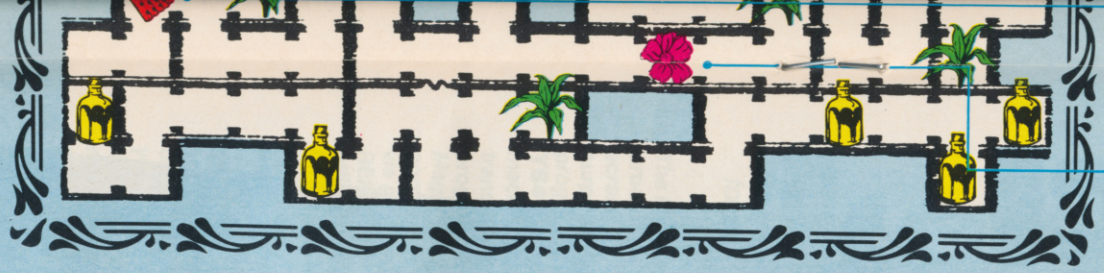

force-field and drop them to produce a merry tune as well as open up a whole new world.

Pluck a little flower-power to guard against the nasties. Kills all known bubblers and moths dead.

We christened this spirit a 'bubbler'. Again, it's one to dodge unless you're carrying the flower or leaf — in which case a sharp prod with your wand will make it disappear in a puff of smoke — literally!

Watch where your faerielands ... don't tangle her tootsies in the trees.

Tinkerbell, who sports a flimsy chiffon dress and a delicate ankle chain, is a real floozy. Ain't she cute? (Ugh! Ed).

Be warned! The butterfly's beauty is only skin deep. Let it touch you and it feasts on your magic.

You'll believe a faerie can fly! But not before you've had a bit of practice. Pressing Fire hovers the faerie and diagonal movement is essential in tight spots...

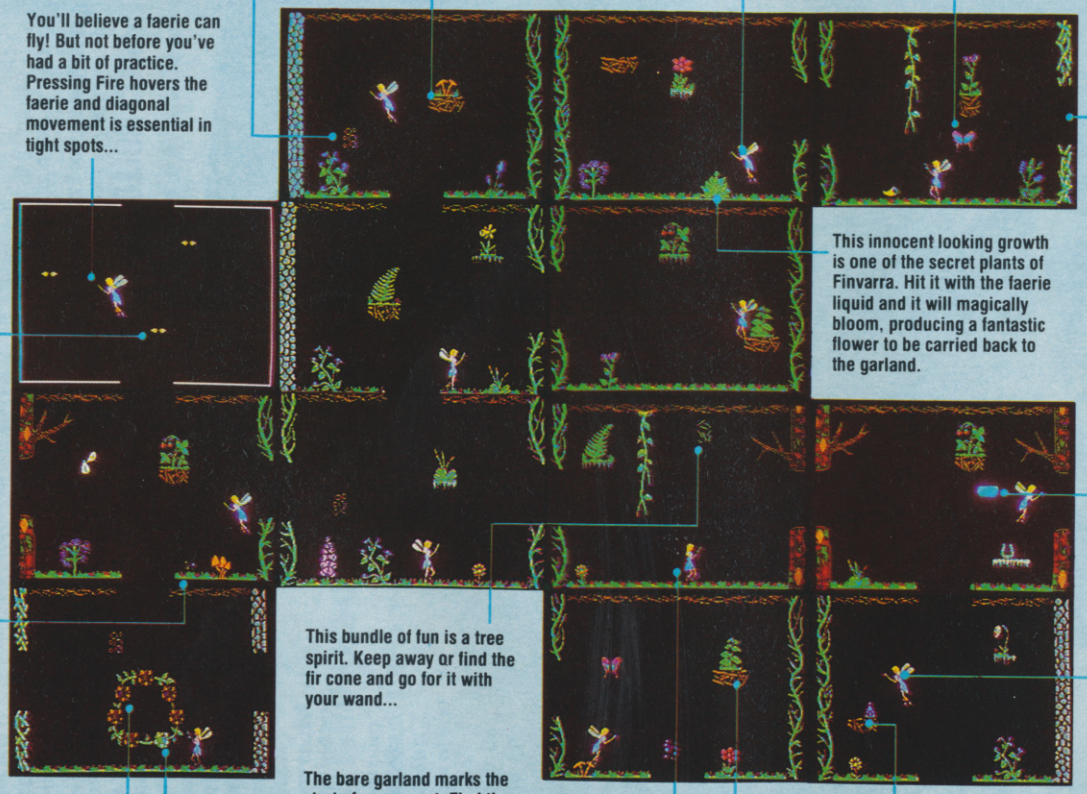

Flying on instruments is almost impossible. You can sometimes edge around the black masses that these menacing eyes belong to but a better solution is to pick up the torch

This innocent looking growth is one of the secret plants of Finvarra. Hit it with the faerie liquid and it will magically bloom, producing a fantastic flower to be carried back to the garland.

Mind the gap! Ease through to reach the next room. And steer clear of plants and walls — bump into them and you'll crash to the ground.

Moths are tree-spirits and, unlike flutterbies, flit gaily from room to room. Rub wings with one and you'll be sent spinning to the forest bed.

Gyrating blobs (this is a faerie game?) hang out in particular rooms. You can't get rid of them and they drain your magic faster than anything...

Goodbye to the magic dust! Grab some of this to top up your magic. Guaranteed no side-effects!

This bundle of fun is a tree spirit. Keep away or find the fir cone and go for it with your wand...

Whenever you enter a room from beneath, fly left or right and be ready for an emergency landing. Shoot straight up and who knows what you'll bump into. If you do knock yourself into a spin, you can drop for ages until you land in a heap, many rooms from where you started...

The bare garland marks the start of your quest. Find the potions, apply them to the plants and bring the blooms back here. Each one you retrieve earns an extra pair of wings. Collect all seven to win...

Hey! Once every thousand or so years, a tree spirit will get caught inside the garland. Good place for 'em too!

Ooops — grounded! Twinkle's run out of magic and will be a touch vulnerable until her new wings grow.

You have to be clear of plants and ledges before you can take off...

No, it's not faerie shampoo. This is one of the magic potions to be lovingly poured on a Finvarra plant.

Don't play with fire! You'll get your wings burnt if you go near this little devil.

You start with four sets of wings and will use up a pair everytime you run out of magic. Lose all four and the game's up. There's an extra set when you get a flower back to the garland.

Points aren't that hard to come by — ten points for visiting a room, a hundred for a horseshoe and so on. It's a lot easier than actually completing the game!

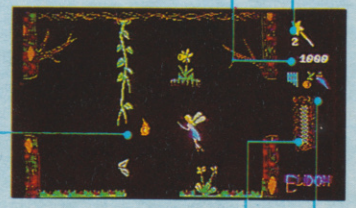

The magicometer indicates how much magic you've got left. Top it up with magic dust or you'll be using up a set of wings.

You can carry up to three objects at once — a vicious rule as you'll end up juggling stuff around and leaving bits here and there in order to get all seven flowers.

COMPETITION

BOOTY & THE BEAST!

Want to win a playmate for your 64? Then grab a load of this...

Imagine running your life from the comfort of your armchair! Even if such a Utopian lifestyle seems a bit far fetched, you can make a start by winning a robot arm in this month's compo.

Arm in arm with Commotion, we're handing out a fistful of goodies — a handsome first prize of a Beasty Robot Arm plus, for 20 runners-up, a host of Beasty's robotic friends.

Beasty's not as 'armful as he sounds. In fact, he'll be quite a handy addition to the 64 playroom. He consists of a Beasty Arm mechanism, four servos and a Beasty interface. And he won't even bite back when you totally dismember him and rebuild him to suit your needs for he's made of stronger metal than us mere mortals — aluminium rods, moulded joints, pushrods, screws and a steel base.

And his mates, the Movits? Well, they're a lively lot of pre-programmed robot kits. We're giving away ten Circulars (big Movits) and ten Line Tracers (little Movits).

ARMCHAIR ANTICS

Well — that's what's up for grabs this month. But, as any seasoned reader will know, you've got to get your finger out if you want to win a prize. So, what beastly task have we got tucked up our sleeves this month? Spot the number of arm puns on this page? Design a robot arm? (*Yawn! Ed*) No, all this smacks of too much hard work.

Since all these robots are so fun-filled and flexible we simply want you to tell us just how versatile they can be. Why not save a bit of elbow grease while Beasty muscles in on all those tedious tasks around the home? Our Beasty has already done a touch of typing, is a real hit at table tennis and has an excellent handy-cap at golf. He's shaved the editor (completely!), rolled his fags, made his tea (what a creep!) and still found time to open the post and water the plants.

But, while he's putting our jobs on the line, I'm sure you can think up some far more original and witty uses for Beasty. Enter your most gripping idea on the coupon but make it short and snappy — we don't want a-day-in-the-life-of-a-robot-arm yarn!

HANDY BITS

- Entries should be post-dated no later than 31st August 1985.
- Each entry must include a completed coupon with your idea for using a robot arm clearly written on the back of the envelope.
- Entries will not be accepted from employees of Commotion or Sportscene Specialist Press Ltd., their printers, distributors and families. This restriction also applies to armless robots.
- The Editor's decision is final and his arm can't be twisted by offers of £10 notes, cheap software, etc, etc.

COMMOTION COMPO COUPON!

Fill in this coupon and send it (or a photocopy of it) to Commotion Compo, *Your 64*, 14 Rathbone Place, London W1P 1DE.

You've got to hand it to me — I'm a mega-wit! This is the most original thing I'll do with Beasty if I win him:

Name .....

Address .....

..... Postcode .....

SPECIAL OFFER!

FORGET WHAT SIMON SAYS

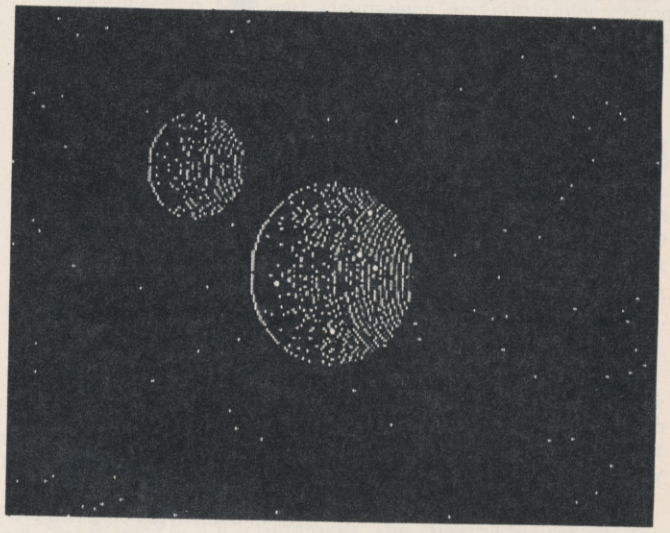

Basic 2 working you too hard? Why pay fifty quid for a Basic extension? ... Your 64 MegaBasic at your service ...

The little program on the right produced this rather fun screen shot. What's more surprising is that it is a Basic program on the 64. The trick is Y64 MegaBasic, a touch of machine coded magic that transforms the way you program your computer. MegaBasic adds 30 new commands — from graphics via programming aids such as RENUMBER and OLD to useful utilities such as BACKUP and DIR. And it does it for a lot less than some Basic enhancers we could mention.

Soon, you will be able to buy MegaBasic-the-book in the shops for £4.99. But if you order it direct now it will cost you a mere £3.99. If the thought of ruining that manicure typing it in scares you, you can go one better and order the book and the cassette together for £7.95 and save £2 over shop prices.

Why treat your 64 with kid gloves? Show it who is boss! Supercharge it with Y64 MegaBasic now!

```
10 REM PLANETS
11 REM Y64 MEGABASIC/MAY 85
30 DEFFNA(X)=INT(RND(1)*X)
40 HIRES
50 BCOL 0:GCOL 1
60 CLG
70 FOR Z=1 TO 100
80 SET FNA(320),FNA(200)
90 NEXT Z
100 FOR P=0 TO 1
110 XC=160-60*P:YC=100-40*P:S=35-15*P
120 FOR K=-S TO S
130 X=SQR(S*S-K*K):X2=2*X
140 SET XC-X-1,YC-K
150 FOR L=-X TO X STEP 2.5
160 IF FNA(X2)-X>=L THEN:RESET XC+L,YC-K
:GOTO 180
170 SET XC+L,YC-K
180 NEXT L,K,P
190 GOTO 190
```

Switch to Hi-res graphics. (40)

Set the border to black and clear the graphics screen. (60)

Set the background and foreground colours. (50)

Plot a random star. (80)

Plot planet. (140)

Turn points on or off for shading effect. (170)

30 NEW COMMANDS

THE BEST VALUE SINCE THE 64

Y64 MEGABASIC PRIORITY ORDER FORM

QTY	ITEM	PRICE	TOTAL
.....	*Y64* MegaBasic book	£3.99	.....
.....	*Y64* MegaBasic book & cassette	£7.95	.....

Please rush me my MegaBasic! I enclose a cheque for £ ..... made payable to **Y64** MegaBasic offer.

Send this completed coupon with your cheque to:
Y64 MegaBasic offer, 9-11 Kensington High St, London W8 5NP.

Name .....

Address .....

.....

.....

.....

..... Postcode .....

Please allow 28 days for delivery. Prices include post and packing.
MegaBasic can be simply transferred to your 1541 disk drive.

ORDER IN STYLE
Cutting out coupons leaves a tatty magazine. Why not use a photocopy instead?

CUT and RUN!

When Basic bores you, inject a little action with a compiler. Andy Bennett *races the top four and picks the one for the speed freaks . . .*

Ever spent weeks writing a monster Basic program only to discover the end result crawls along like a comatose caterpiller? Then you spend another day cutting corners . . . you shorten variable names, move subroutines to low line numbers and so on. And the thing is still paralytic.

The correct procedure in this emergency is one, panic, two, crawl into a corner and cry and three, rewrite the most used and slowest bits of the program in machine code. Ideal if you just happen to be a dab-hand at 64 code and the spare time to do it. The lazy alternative is to buy yourself a compiler to translate the whole program effortlessly into machine code for you.

Instead of decoding each instruction as it goes along, a compiler translates a whole program into machine code once and for all before you run it. This produces programs that not only run faster but feel more 'professional' than a plain ordinary Basic program.

But if compilers are so magic why does anyone bother to learn machine code at all? A compiled Basic program will never be as good as a program written in machine code from scratch. A compiler has to stick with the framework laid down by your Basic program — a well-written machine code program is designed in a completely different way. Good compilers are also very large and complex — those that fit in the 64 are much simplified and a bit inefficient. So a compiled Basic program is only four or five times faster than a normal Basic program whereas hand-crafted machine code can be a hundred times faster. Even so, the speed injection is enough to liven up most programs and you can use it to revitalise all your old games and utilities.

Using a compiler is really easy. You load and run the compiler, tell it the name of the program you want to convert and sit back while it does its stuff. When it's finished, you've got a program that you can run off tape or disk completely independently of the compiler.

SPEED TRIALS

The compilers were tested on three short Basic programs and the figures to watch are firstly, the time taken to compile a program and, more importantly, the time taken for the compiled program to run. The first program fills the screen with 'A's, the second writes a disk file with 100 numbers and reads it back, finally the third program sorts 50 random numbers. Some of the compilers are more effective if you rewrite your programs in a certain way such as using only integer variables. Our test used unmodified programs to give a fairer comparison between the compilers.

It's probably no coincidence that the compiler which spends most time compiling is the one that produces the fastest programs — Commodore's *Petspeed*. After all — it spends the most time thinking about what it's doing. The long compile-time doesn't matter — you're only going to compile the program once and run it lots of times.

Petspeed has been knocking around for years — it started life on Commodore's first micro — the PET. It has a strong reputation as an eccentric — I've heard of it refusing to compile a program one day and being quite happy with it the next. (*Do what? Ed*). Commodore has recently switched from *Petspeed* to DTL's *Jetpack* although you'll probably be able to find *Petspeed* in some shops. *Jetpack* is a complete opposite — it's the fastest to compile and produces the slowest programs. Yuk!

Probably the best all-rounder in terms of value, compile-speed and run-speed is Supersoft's *Blitz*. At £50, a compiler isn't cheap, but it does give you an alternative to learning machine code or some other language. Next time nothing happens when you've finished a program, take your compiler and run! 64

AND THEY'RE OFF!

Time in secs

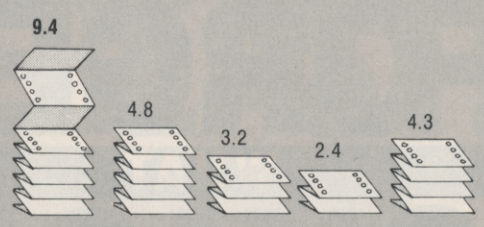

	64 Basic	DTL Jetpack	SUPER-SOFT Blitz	CBM Speed	FIRST Basic 64
Program 1					
Run	9.4	4.8	3.2	2.4	4.3
Compile		45.1	88	290	100
Program 2					
Run	25.8	23	19.8	19.3	22.8
Compile		53	97	320	116
Program 3					
Run	47.4	18.7	12	5.3	16.3
Compile		45	92	299	106
Manual		8/10	7/10	7/10	8/10
Price		£39.95	£50	£50	£34.99
Supplier		Dataview (0206) 8944	Supersoft (01) 861 1166	Commodore (0536) 205252	First Software (07357) 5244

ROY INGRAM

FAST LOADERS TO DISK COMMODORE 64 1541 DISK DRIVE TAPE FAST LOADERS

MEGA-TRANSFER DISK £16.00

A mighty collection of routines which will efficiently transfer an extremely wide range of fast loading tapes to disk. General purpose routines to transfer Nova, Pav, Burner, Flash, Hyper, CBS loaders and others. A huge menu of individual routines for unusual loaders, including combination slow/fast loaders, the latest sports simulations and top arcade and adventure games. General purpose routine for those difficult U.S. slow loaders which even Diskus 1 can't handle. And transfer routines for programs recorded using R.B.S., Fastback and Hypersave-64. Includes a program identifier. All transfer is automatic. No user knowledge required. MEGA-TRANSFER DISK is the finest transfer utility available for fast loading programs. Don't settle for less.

MEGA-UTILITY DISK £11.00

1. ALPHALOAD Disk Turbo Loader. Add this short program to each of your disks and your programs will load at over FOUR times the normal rate. No menu is required and you DON'T have to load Alphaload separately. Example: 200 blocks. Normal speed 130 seconds — with ALPHALOAD just 30 seconds.
2. FAST COPY. A high class single drive whole disk copier. Backup a full disk in a little over three minutes. Will handle many commercial disks but not if heavily protected.
3. A multi option FAST disk formatter and a single file transfer routine which will handle program files of any length.
4. DISK TO TAPE. Transfer any single disk program to tape (fast load). No memory conflict. Will handle programs of 200 blocks and more.

DISKUS I £11.00

The premier tape to disk transfer utility for your slow load tape collection. Multipart, Headerless, and autorun programs are all catered for. No user knowledge required. Diskus I has provision for program types which no other utility can handle. Supplied on disk.

DISCOUNTS!! Any two of MEGA-TRANSFER DISK, DISKUS I or MEGA-UTILITY DISK (single disk) £23.00. ALL THREE just £29.00. Or try our FULL RANGE DISK (every program in this Ad plus our high quality Sprite Editor, PRO-SPRITE, and tape backup/header reader at £35.00 (disk only). Megadisk owners. Send Megadisk instruction sheet or Megadisk for £12 credit against any offer in this Ad over £20.

! ! TAPE SPECIAL ! !

RAPID BACKUP SYSTEM (R.B.S.). Convert your slow loading tapes to TURBOLOAD. Multipart and autorun programs are handled with ease. No user knowledge required. R.B.S. will convert more programs than any competing utility.

HYPERSAVE 64. Retaining the flexibility which the programmer requires, Hypersave leaves you in control. Save/load/verify up to 48K continuous at HYPERSPEED.

SPECIAL SUMMER OFFER! BOTH PROGRAMS JUST £7.00 if you mention this Ad. (Programs available individually at £5.00 each.)

All programs for the Commodore 64. Send SAE for full details or cheque/PO for fast despatch to:

DOSOFT, 2 OAKMOOR AVENUE, BLACKPOOL FY2 0EE

U.K. Postage included. Europe please add 75p, Overseas add £1.50 for airmail.

NEW

– Commodore 64 –

TURBO-BREAKER

AT LAST, Transfer Turbo games to Disk
Blank screen, Flashing and picture
screen turbos by most software houses
Easy to use.....£10.95

******** TURBO-SAVER *********

Make easy Turbo back up copies of
your slow load games, no user knowledge
needed, easy to use.....£8.00

******* TRANSFER - MK2 ******

Transfer most slow load games to Disk
Simple to use, and needs no user
knowledge, or skill.....£8.00

******* DISK - TURBO **********

Make your disk games load faster,
45secs instead of 2mins, does no harm
to your drive.....£8.00

********DISKOPY **********

A Selective disk copier, fast and very
easy to use.....£7.00

******* DISK - DOCTOR *********

A Disk editor, alter any part of the
disk, recover a scratched file£8.00

ARROW MICRO SERVICES

20 Portmeadow Walk
London SE2

BACK-UP PROBLEMS SOLVED

DCL1 Dual Datasette Interface

Enables the quick and easy creation of back-up copies of all Turbos, M/Code, Data Files etc. If your program can be loaded it will be transferred exactly on a second datasette. Does not require software or modifications to your computer.
ORDER AS DCL1 Price £10.00 (CBM 64 & VIC 20)

DCL4 Audio Recorder Interface

A deluxe DCL1 with added facilities so that back-ups can be made using one audio cassette and one datasette, or with two datasettes. LEDs indicate when data is being received from tape. This unit can be left permanently connected to the computer, the LED indicating when data is being sent from the datasette, very useful for finding the start of data. Ideal for anyone with only one datasette and one audio cassette.
ORDER AS DCL4 Price £18.00 (CBM 64 & VIC 20)

1541 GT LOADER CARTRIDGE

1541 GT Disk Loader Cartridge

This CARTRIDGE will enable your 1541 disk drive to load approximately **4 times faster** and is compatible with most commercial software. Although, there are slightly faster turbo disk loaders available, TRIGSOFT's GT LOADER is the only one (that we are aware of) that retains full disk error checking and as it is a cartridge is always available for instant use. Abbreviated LOAD/SAVE commands are 'bu8ilt in' eg typing LOAD"filename will load file etc. Typing LOAD"$ will display the directory to the screen without affecting basic memory. An ON/OFF switch is fitted so there is no need to remove it in the unlikely event of software conflict. Just think, from the moment that you turn on, you will be able to load programs 4 times quicker.
ORDER AS GTLOADER Price £20.00 (CBM 64 with 1541 disk)

RESET1

This reset unit plugs into your computer enabling a reset without erasing the program.
ORDER AS RESET 1 Price £3.00 (CBM 64 & VIC 20)

☆☆ **10 DAY MONEY BACK GUARANTEE** ☆☆

We will refund your payment less postage if any hardware item is returned undamaged within 10 days.

ORDERING: ALL PRICES INCLUDE RECORDED DELIVERY AND ARE FULLY INCLUSIVE (overseas add £1.00)

Send to mail order depts at either Bradford or Grimsby

TRIGSOFT Dept Y64
29 Holme Lane,
Bradford,
BD4 0QA.
Bradford dept for mail order only.
Please send SAE for free catalogue.

TRIGSOFT Dept Y64
161-163 Rutland Street,
Grimsby,
South Humberside DN32 7ND.
Tel 0472 48304
Callers welcomed at Grimsby dept.

BE A SPORT!

Grab a piece of the action as Steve Malone *swaps his racket for a joystick to take on a crop of sports games.*

TENNIS

International Tennis
Commodore/£5.95

This is far and away the better of the two tennis simulations. First off, you get to see the court lengthways. And, although the players look as if somebody has sat on them, the game looks more professional. It lacks the surface and player options, but you can choose your playing colours and skill level.

You can see the whole court in this one. The viewing area is angled to keep perspective problems to a minimum.

Nice touch here. The crowds eyes move and they applaud after a winning point.

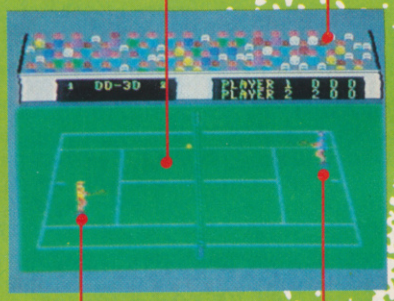

These misshapen creatures are the tennis stars. But they're a much nicer bunch here. If one of the shots is called out, you can appeal to the crowd and gesticulate — just like the real thing.

Time flies when you're having fun — so speed up your reactions. Like *On-Court Tennis*, shots are chosen by waggling the joystick, but you must press Fire. If not, you'll simply move around the court.

On-Court Tennis
Activision/£10.99

Once again, the perennial problem of trying to judge a 3D image in a 2D screen as you look down the court towards the scoreboard. There's a choice of surfaces — fast on grass, slow on hard and bouncy on clay. And your opponents sound very ominous — John, Jimmy, Ivan or Bjorn.

Note the shrunken area at the far end of the court plus the clipped corners at the near end — tut, tut!

The player's view down the court doesn't alter as the match progresses. Thus, while behind him, you can judge the game quite well but when your man is on the far horizon play gets tough.

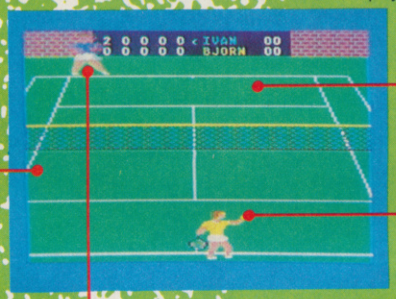

The computer will shift your player towards an oncoming ball, but you choose when to play the shot. Select type of shot by waggling the joystick while pressing the fire button to add subtleties like hard serve or drop shot.

It's easier to judge a shot if you watch the ball's shadow as it travels down the court. Trouble is, until you get the hang of the game, you spend all your time watching the shadow and miss the ball.

CRICKET

Graham Gooch's Cricket
Audiogenic/£9.95

This may be England's only chance to win the Ashes as a team of players from England and Australia battle it out on the computer screen. You can play the game in either simulation or arcade mode. Despite some odd things occuring with the fielders, this is a more professional game and more fun to watch.

No hard graft here — fielding's automatic but the fielders seem somewhat out of sorts with the ball. For example, on one occasion, six balls from one shot rolled consecutively to the fielder.

The ball zooms around nicely and even appears to jump out of the screen at times.

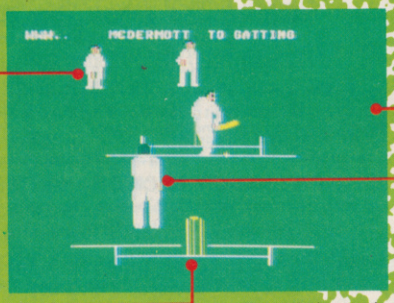

In simulation mode you choose whether to bowl to the right or the left of the stumps. In arcade mode, wiggling the joystick à la *Summer Games* increases running speed and hence speed of delivery.

In simulation mode, you merely select whether the batsman will play aggressively, defensively or normally and hope for the best. In arcade mode, you decide when to play the shot. A good shot brings a glow of satisfaction, while slicing the air causes embarassment.

Tim Love's Cricket
Peaksoft/£8.95

***Tim Love's Cricket* (well he would, wouldn't he?) involves two 60 over innings between two teams which have a maximum of 50 batting skill points between them and 30 bowling points but no one player can top nine skill points. Despite the hideous graphics, I liked the game — even though I lost ignominiously every time.**

You can raise or lower the bat by pushing or pulling on the joystick with the fire button held down.

Once the bowler chucks the ball, twiddling the joystick moves the batsman. Rather than stay in the crease, you should walk halfway down the wicket to make your shot.

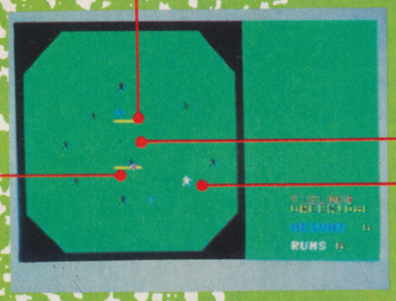

You choose the bowler and decide whether he shifts to the right or left of the wicket. Make up your mind early in the run — colliding with the umpire doesn't boost your chances of winning!

Once the opposing batsman has clobbered your well judged delivery towards the boundary, each player flashes in turn so you can choose who's going to retrieve the ball.

LIZ HEANEY

Who needs Wimbledon, the Ashes or The British Open when any real sporting event this summer will be battled out on 64 screens?

Why are sports sims having such a ball? Have the software moguls gone batty? Well, if you shoot 'em up groupies think this sudden splurge of green-on-the-screen just ain't cricket, look at our top ten chart — three sports simulations plus a couple bubbling under. This urge to add muscle to flagging computers is as old as the Jimmy Hills! Ever sing *Pong!* first brought the thrills and spills of table tennis into our homes, every major sporting event or sporting hero seems to have been immortalised on computer tape — Daley Thompson, Steve Davis, Graham Gooch, Jackie Charlton (that well known fisherman ...), to name but a few.

Since reviews of every 64 sports simulation would be over ambitious we've dug out four new sporting simulations and played them off against an older rival — apart from tennis where there were two new games vying for attention. Those of you who might be tempted to go off and play the real thing don't know what you're missing.

AMERICAN FOOTBALL

On-Field Football
Activision/£10.99

Here's a craze that's hotting up in the UK. It looks like some kind of organised mayhem where getting the ball down the opposite end of the field seems incidental. The four players on each side must score 'touchdowns' — either by passing the ball to one of your men who runs like fury for the line or by getting their retaliation in first!

You only see a section of the pitch. But, Gridiron pitches are marked down the side in yards so you won't get completely lost.

Watch this board — it shows your score, how much time you've got left and yardage.

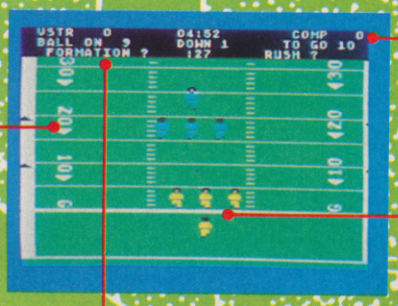

Choose your formation — there are a number of options plus pass patterns and running plays. I worked best with 'slot left' and 'wide receiver' play though God knows why!

At the start of play, your men are in a cross or 'huddle', as footie fans like to call it. Then, depending on your chosen formation, your team takes up its positions while the opposition gets set for fighting back.

American Football
Argus Press Software/£9.99

This is a very different beast to *On-Field Football*. It's not of the twiddle-your-joystick-to-choose-your-move genre like most other sports games, but a strategy game in which you choose your attack or defence strategy to try and out guess what your oppcnent is going to do.

The scoreboard gives such useful info as yardage gained, time remaining and, of course, the scores.

OK team — it's eleven players a side. The characters look quite nice but don't do a lot. A break down the field to the other end looks more like a gentle stroll!

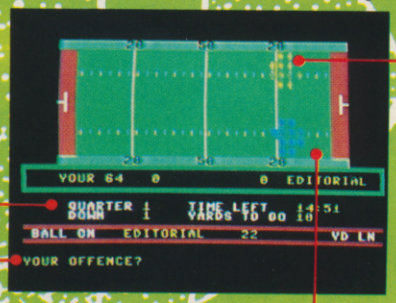

Two lettered codes are entered to select your attack or defence. These don't actually appear on the screen cos, in a two player game, you obviously don't want your opponent to peep at your option.

The field doesn't attempt to be realistic — it's more a diagrammatic version of the pitch. But you do get to see the whole field. Not that this matters since you can't influence events on the field once you've entered your tactics.

BASEBALL

Star League Baseball
Activision/£10.99

While *World Series* looks prettier, this one's more fun. The viewing angle's from the side rather than from behind the batsman. And, although the players are a bit smaller than their Imagine counterparts and this game lacks the big video screen to aid the batsman (which was very distracting), it's easier to play.

The side-on view of the field makes judging the position of a ball in the outfield much easier in this one than in World Series.

Not only are all the players in boring monochrome but also, when the fielder gets the ball, he turns black.

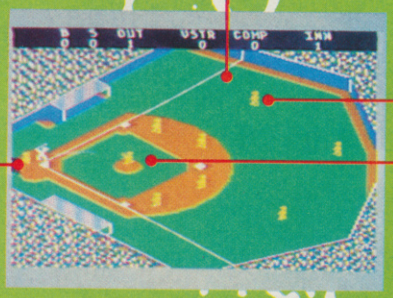

It's tough at the top — three strikes and you're out! But, despite the non-existent video screen, the ball's much easier to hit. And be careful not to hoist the ball left or right of the crowd — it's a foul shot if you do!

It's hero time! You can copy the pitching styles of such baseball illumini as 'Heat' Muldoon or 'Knuckles' Flanagan (sound like nice boys!). 'Knuckles' is very lively but 'Heat' is more effective.

World Series Baseball
Imagine/£6.95

Here you're looking over the batsman's shoulders which could be awkward since it's hard to judge when to make your swipe at the ball. But the programmers have got it all sussed out — they've provided a large 'video' screen so you can time your shots to perfection — in theory anyway!

Watch the video screen and not the field when you're batting, else you'll miss the ball! The screen also shows the ref's decision.

The pitcher has a number of throws up his sleeve. These are selected by the joystick but some are illegal so take care.

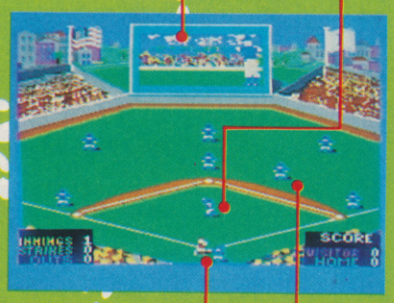

Best to ignore the batsman when he's trying to wack the ball — but watch him closely as he hurtles around the bases. You can sneak up extra runs when the fielders aren't looking so remember where your men are.

Fielding's tricky. Straight catches don't come easy and when the ball hits the ground, it's hard to find it. Best to watch the shadows and follow it in flight.

It seems that every software house in the country wants a slice of the action with all manner of sports from angling to boxing blasting onto 64 screens. The new ones to watch out for include Elite's *Frank Bruno's Boxing*, Imagine's *Hyper Sports* and *Daley Thompson's Supertest*, the follow-up to the game which made joysticks quiver in their bases! So, if your fave way to shed a bit of sweat isn't covered in our reviews, then check out the nearly-rans in our table.

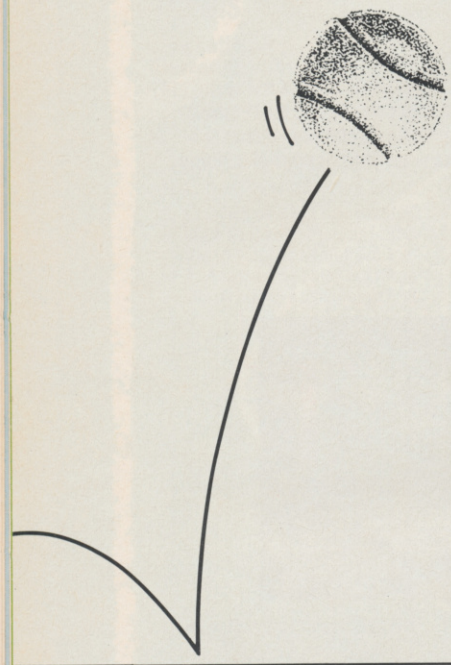

LEAGUE TABLE

Game	Price	Company
Knockout	£9.95	Alligata
Frank Bruno's Boxing	£7.95	Elite
Jackie Charlton's Match Fishing	£6.95	Alligata
Matchpoint	£7.95	Psion
Cricket 64	£7.95	CRL
Jonah Barrington's Squash	£7.95	New Generation
International Basketball	£5.99	Commodore
One On One	£9.95/£12.95	Ariolasoft
The Boss	£8.95	Peaksoft
International Soccer	£14.99	Commodore
World Cup	£6.95	Artic
Football Manager	£7.95	Addictive
Five Aside Football	£6.95	Anirog
Summer Games	£14.95/£19.95	US Gold
Summer Games II	£9.95	US Gold
Winter Games	£9.95	US Gold
Hyper Sports	£8.95	Imagine
Daley Thompson's Decathlon	£7.95	Ocean
Daley Thompson's Supertest	£7.95	Ocean
Decathlon	£9.99	Activision
Brian Jack's Superstar Challenge	£8.95	Martech
Eddie Kidd's Jump Challenge	£7.95	Martech
Kick Start	£1.99	Mastertronic
Pitstop	£8.95	CBS/Epyx
Pitstop II	£10.95	CBS/Epyx
Pole Position	£9.95	US Gold
Talladega	£9.95	US Gold
Slapshot	£8.95	Anirog

THE BEST TAPE TO TAPE UTILITIES ON THE MARKET FOR THE COMMODORE 64!

!NEW! COPY KING !NEW!

- Revolutionary new copier for FAST LOADING programs.
- Copies the majority of fast loading programs and many of the TOP games!!!.
- Picture loaders, multi-coloured stripe loaders and multipart programs handled with ease.
- Many fast loading systems catered for including the most popular systems.
- Back up copies are made on blank TAPES at fast speed (faster than disc!).
- Extremely easy to use — no technical knowledge required.
- Clear and simple instructions provided.
- No additional hardware and no second cassette recorder are required.
- Ready now for rapid dispatch.
- We believe this 100% machine code copier is unrivalled in performance.
- Buy the market leader. Great value at £7.95.

COPYCAT

- Our highly popular back-up copier for Commodore/Standard rate loading systems.
- Thousands sold in the last year.
- Backs up programs onto blank tapes.
- Multipart and autorun programs easily handled.
- Copies almost all protected software using the Commodore system onto blank tapes.
- Wizard sound effects. Cassette magic sense.
- 100% machine code tape copier with full instructions.
- Don't waste your money on the competition this is the best copier in its class.
- Superb value at £5.95.

LIGHTNING LOAD II

- Converts almost all your slow loading games SUPERFAST TURBO LOADING VERSIONS.
- Converted cassette programs are stored on blank tapes and will independently load faster than the Commodore disc drive!
- The tedious wait for loading is over when you buy this excellent program.
- No sys calls, no pokes, no technical knowledge requried.
- Easily deals with autorun and multipart programs.
- Simple to use with full instructions.
- Converts your Basic programs plus many famous games.
- All converted programs load with multi-coloured stripes.
- The best fast back-up system on the market and the best value at £5.95. Compare our prices!

Overseas orders welcome. Europeans please add 50p. Outside Europe add £1.00. U.K. postage free.
Dispatch of these professional programs within 24 hours! Cheques/POs to:

WIZARD SOFTWARE (DEPT. P)
59 THE MARLES, EXMOUTH, DEVON EX8 4NE, U.K.

BACK ISSUES

Issues 1 and 2 are sold out and it won't take long for the others to go. If you want to complete your collection of Your 64, order your back issues now by filling in the coupon below.

ISSUE 3
- Extended Basics compared.
- The Koala Pad on the bench.
- Legend's *Valhalla*.
- 50 on-screen colours!

ISSUE 4
- ACOS — the high-speed cassette!
- Pilot, Forth, Comal and Pascal.
- UK bulletin boards for the 64.
- The Edge's *Quo Vadis*.

ISSUE 5
- Lightpens — how they work.
- Five graphics art packages.
- *Zaxxon* versus *Havoc*.
- All-in-one assembler, disassembler, monitor and loader listing.

ISSUE 6
- Commodore's *Music Maker*.
- Activision's *Ghostbusters* — the game!
- Commodore's C-16 versus the Plus/4.
- Routines for adventure writers.

ISSUE 7
- US Gold's *Raid Over Moscow*.
- Wordprocessors — six of the best.
- Compunet versus Micronet.
- Llamasoft's Jeff Minter speaks out!

ISSUE 8
- Ultimate's *Staff Of Karnath* — all mapped out!
- Ariolasoft's *Raid On Bungeling Bay*.
- Amazing listing — *3D Maze*.
- Make music on the SID chip.

ISSUE 9
- Top ten joysticks reviewed!
- Commodore's *International Basketball* and CBS/Epyx's *Impossible Mission*.
- *FRAK!* versus *BC's Quest*.
- *The Scribe* — the ultimate adventure writer.

ISSUE 10
- Burnin' Rubber with *Pitstop II*.
- *Elite* — the final frontier?
- Protect your Basic listings
- *The Scribe* — part II.

ISSUE 11
- Don't Panic! *Hitchhikers Guide* is here.
- *A View To A Kill* — Exposed!
- Animate those sprites.
- Stage World World III with *Theatre Europe*.

Please send me the following issues:

.....copies of issue 3	.....copies of issue 8
.....copies of issue 4	.....copies of issue 9
.....copies of issue 5	.....copies of issue 10
.....copies of issue 6	.....copies of issue 11
.....copies of issue 7	.....copies of issue 12

Send a cheque/postal order made out to Sportscene Publishers for £1.10 (includes postage and packing) for each copy ordered and we'll rush them to your door.

I enclose a cheque/postal order (made payable to Sportscene Publishers) for £.....

Name .....

Address.....

.....

.....Postcode.....

EXPERT SYSTEMS ON YOUR MICRO!

Now you can explore the exciting world of Artificial Intelligence in action, with the latest book from top-selling computer author, Tim Hartnell.

Exploring Expert Systems on your Microcomputer makes Expert Systems accessible to you in a way which has never been done before. With machine-specific listings for SPECTRUM+ and SPECTRUM, AMSTRAD, BBC MICRO, COMMODORE 64, and all MSX machines, plus any machine furnished with Microsoft BASIC, Tim's new book opens up the world of Expert Systems in a direct, practical way.

The book discusses, in some detail, the most successful Expert Systems developed to date (including PROSPECTOR, MYCIN and DENDAR!.) and shows how the field has developed over the past decade. Ready-to-run Expert Systems programs in the book include AUTO MECHANIC and MEDICI (to give yourself a quick 'stress check'). The major Expert System in the book delights in the name of FUZZY RITA. This program uses fuzzy logic within the framework of an Expert System shell to produce a genuinely useful expert on just about any subject you choose, from chicken sexing through to medical diagnosis and weather forecasting. You'll also be given the chance to explore the languages which dominate the Artificial Intelligence and Expert Systems worlds. The book contains BASIC emulators of PROLOG and LISP so you can get them up and running on your computer, without having to actually buy the languages.

Exploring Expert Systems on your Microcomputer, by Tim Hartnell (ISBN 0 907563 74 0), is £7.95, and is available from most book and computer stores, or you can get it direct by mail, post free, from the publishers:

Interface Publications Ltd., Dept Y4,
9-11 Kensington High Street,
London W8 5NP

(Trade only: WHSD Leicester)

Interface

RELAX!

This issue's programs are already on tape...

Save your time, energy and sanity when you load direct from **DigTape** cassette, this month's program listings (as marked).

Create your own collection of games and utilities which will prove invaluable for years to come and will look superb when added to your own library.

This unique service, provided by **DigTape** in conjunction with **YOUR 64**, is to increase the enjoyment for the readers. This service will be available every month.

Back issues, from July 1985 on, will be available on request.

Telephone Orders: ACCESS CARD Holders ring (0792) 799193

DIGITAPE™

Please rush me my official copy of **YOUR 64 DigTape** cassette issue No.....
(see front cover). I have enclosed a cheque/P.O. for £2.99 (£3.99 for Overseas)
OR please debit my ACCESS Card No.....
Signed..... Name.....
Address.....
Code.....
Send to: DigTape, Freepost, Swansea SA5 5ZZ (no stamp required)

Scratchpad

Three useful chunks of machine code in our regular readers' routine spot.

A short and simple start from Stephen Elmer of Ipswich. His short routine produces a striped border while waiting for a key to be pressed. Stephen's idea is that you can use the routine whenever your program produces a pause such as "Press any key to continue".

James Cook from Windsor has submitted a routine to make reading the joystick easy. It's a machine code routine that uses interrupts to keep a set of X and Y co-ordinates constantly updated. This means that the X and Y co-ordinates are kept ready no matter what else your Basic program is doing and therefore makes animation smoother.

Finally, Roger Peachey who's based in Bedford has come up with a very complete machine code program to dump hi-res screens to an MPS801 printer. Not only does his program work quickly but it is simple to use because Roger calls on routines in the 64's ROM to make the dump into a normal Basic command.

And don't forget — if you've got any useful routines send them to Scratchpad, 14 Rathbone Place, London W1P 1DE. Besides the fame and prestige, we'll also pay for any routines we use!

WAIT FOR IT!

Stephen Elmer

This short machine code subroutine produces a multicoloured border while it waits for a key to be hit. It can be used whenever a "Press any key to continue" pause is needed. Call the routine with SYS 49152. If you do this from the keyboard, you'll need to take your finger off Return pretty sharpish to see the effect. When you press a key, the routine returns without restoring the border to the colour it was so you may need to reset it.

```
10 FOR I=49152 TO 49152+19:READ A:POKE I
,A:NEXT I
20 DATA 162,0,142,32,208,142,32,208,232,
224,15,240,243,165,197,201,64,240,239,96
```

The Basic loader for the border flashing routine.

SMOOTH JOYSTICK

James Cook

This machine code routine lets you use a joystick to control a sprite simply and smoothly. It works by setting up a regular interrupt so that the joystick reading code is executed roughly sixty times a second. The code keeps two locations (49152 and 49153) updated with X and Y co-ordinates.

The Basic program consists of a machine code loader (the subroutine at line 1000) and a simple demonstration that lets you move a square sprite round the screen under joystick control. Once loaded, the code is activated with SYS 49183. If you break out of the program without turning the code off, you'll need to SYS 49193 or press Run/stop and Restore to tidy up.

```
10 REM M/C JOYSTICK CONTROLLER
20 REM JOYSTICK IN PORT 2
25 GOSUB 1000:REM LOAD M/C
30 FOR I=12288 TO 12350:POKE I,255:NEXT
I
40 POKE 2040,192:V=53248:POKE V+39,7:POK
E V+21,1
45 POKE 49152,100:POKE 49153,100
50 SYS 49183: REM JOYSTICK READER ON
60 POKE V,PEEK(49152):POKE V+1,PEEK(4915
3)
70 GET A$:IF A$="" THEN 60
80 SYS 49193: REM JOYSTICK READER OFF
90 END
1000 FOR I=49156 TO 49244:READ A:POKE I,
A:CC=CC+A:NEXT
1010 READ CS: IF CS<>CC THEN PRINT "CHEC
KSUM ERROR":STOP
1020 DATA 120,173,2,192,174,20,3,141,20
1030 DATA 3,142,2,192,173,3,192,174,21,3
1040 DATA 141,21,3,142,3,192,88,96,169
1050 DATA 45,141,2,192,169,192,141,3,192
1060 DATA 32,4,192,96,173,0,220,174,0
1070 DATA 192,172,1,192,74,176,5,192,0
1080 DATA 240,1,136,74,176,4,200,208,1
1090 DATA 136,74,176,5,224,0,240,1,202
1100 DATA 74,176,4,232,208,1,202,142,0
1110 DATA 192,140,1,192,108,2,192
1120 DATA 9541: REM CHECKSUM
1130 RETURN
```

An easy way to put your sprites under joystick control.

DUMP FOR JOY

Roger Peachey

In issues 8 and 10, Mr Souton and Mr Carrol asked about dumping high-resolution graphics screens to an MPS801 (Vic 1525) printer. This machine code utility will dump screens in two sizes. You can also tell the program where in memory the screen you want to dump is by specifying 8192, 24576, 40960 or 57344 as the starting address.

The program is given as a Basic loader. After running it, the dump routine will be available until you switch off or load some other machine code over it. To call the program, use SYS52224, *screen, size* where *screen* is 1,2,3 or 4 for a start address of 8192, 24576, 40960 or 57344 respectively and *size* is 1 for a small dump and 2 for the family size.

```
10 REM MPS801 HIRES DUMP
15 I=52224:T=0:PRINT"[RVS]              "
20 PRINT TAB(14);"PLEASE WAIT"
30 READ A: IF A=-1 THEN 50
40 POKE I,A:T=T+A:I=I+1:GOTO 30
50 IF T<>64504 THEN PRINT"DATA ERROR":ST
OP
60 PRINT"[RVS]";TAB(8);" USE SYS52224,SCREE
N,SIZE"
70 PRINT"[RVS] SCREEN=1 =>8192  : SCREEN=2 =
>24576"
80 PRINT"[RVS] SCREEN=3 =>40960 : SCREEN=4 =
>57344"
90 PRINT"[RVS]   SIZE=1 =>SMALL :   SIZE=2 =
>LARGE"
120 DATA 32,253,174,32,158,183,134
130 DATA 93,138,240,8,201,4,240
140 DATA 7,41,252,240,3,76,72
150 DATA 178,169,4,56,229,93,170
```

```
160 DATA 240,8,169,225,56,233,64
170 DATA 202,208,250,133,252,133,254
180 DATA 169,56,133,251,133,253,32
190 DATA 253,174,32,158,183,134,151
200 DATA 138,240,8,201,3,240,4
210 DATA 41,252,240,3,76,72,178
220 DATA 169,253,133,20,169,205,133
230 DATA 21,169,8,133,87,169,1
240 DATA 133,88,169,0,133,91,133
250 DATA 92,32,174,255,169,4,32
260 DATA 177,255,169,96,32,147,255
270 DATA 169,8,32,168,255,169,13
280 DATA 38,168,255,160,0,162,0
290 DATA 120,169,52,133,1,177,253
300 DATA 162,0,74,232,228,87,208
310 DATA 250,9,128,133,89,162,1
320 DATA 177,251,228,88,240,5,10
330 DATA 232,76,142,204,133,90,169
340 DATA 55,133,1,169,45,197,92
350 DATA 208,4,169,0,133,90,165
360 DATA 151,201,1,208,7,165,89
370 DATA 5,90,76,15,205,162,0
380 DATA 169,0,133,93,133,94,165
390 DATA 89,5,90,10,10,176,7
400 DATA 38,93,38,93,76,208,204
410 DATA 38,93,56,38,93,232,224
420 DATA 3,208,236,162,0,10,17C
430 DATA 7,38,93,38,94,76,230
440 DATA 204,38,93,56,38,94,10
450 DATA 176,7,38,94,38,94,76
460 DATA 245,204,38,94,56,38,94
470 DATA 232,224,3,208,236,162,0
480 DATA 169,128,5,93,129,20,230
490 DATA 20,208,2,230,21,169,128
500 DATA 5,94,32,168,255,32,168
510 DATA 255,200,192,8,240,3,76
520 DATA 119,204,169,24,197,91,240
530 DATA 35,230,254,24,165,253,105
540 DATA 64,144,3,230,254,24,133
550 DATA 253,230,252,24,165,251,105
560 DATA 64,144,3,230,252,24,133
570 DATA 251,160,0,230,91,76,119
580 DATA 204,165,151,201,1,240,43
590 DATA 169,13,32,168,255,169,253
600 DATA 133,20,169,205,133,21,162
610 DATA 0,161,20,32,168,255,32
620 DATA 168,255,230,20,208,2,230
630 DATA 21,165,20,201,197,208,234
640 DATA 169,253,133,20,169,205,133
650 DATA 21,165,88,201,8,208,35
660 DATA 169,8,133,87,169,1,133
670 DATA 88,165,253,24,105,8,144
680 DATA 3,230,254,24,133,253,165
690 DATA 251,24,105,8,144,3,230
700 DATA 252,24,133,251,76,161,205
710 DATA 198,87,230,88,169,0,133
720 DATA 91,230,92,169,46,197,92
730 DATA 240,61,169,1,197,92,208
740 DATA 7,24,165,253,105,8,133
750 DATA 253,165,254,56,233,31,133
760 DATA 254,24,165,253,105,248,144
770 DATA 3,230,254,24,133,253,165
730 DATA 252,56,233,31,133,252,24
790 DATA 165,251,105,248,144,3,230
800 DATA 252,24,133,251,169,13,32
810 DATA 168,255,160,0,76,119,204
820 DATA 169,55,133,1,169,13,32
830 DATA 168,255,169,15,32,168,255
840 DATA 32,174,255,88,96,-1
```

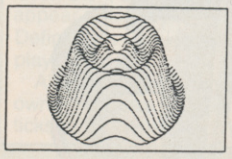

Roger Peachey's impressive MPS801 hi-res dump program.

Page protecting, cover-keeping, luscious-looking, long-lasting, rip-proofing, coupon-clipping, tacky-tasting, fine-feeling, norga-hiding, ready-referencing... BINDERS!

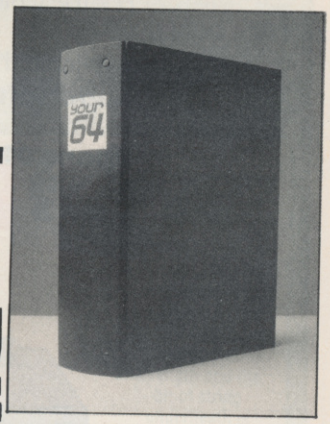

Please send me . . . . . exclusive *Your 64* binders. Tick appropriate box:

☐ UK £4.95 each

☐ Europe £5.45 each

☐ Rest of Galaxy £5.95 each

I enclose a cheque for £.....

Alternatively, please charge my Access/Visa/Am Ex/Mastercharge* card number .....
(*delete as applicable)

Signature .....
(Credit card orders cannot be accepted without a signature.)

Name .....

Address .....

.....

.....Postcode.....

Send the completed coupon (or photocopy of same), with payment or credit card number to:
Your 64, Back Issues & Binders, PO BOX 320, London N21 2NB.
Prices include post & packing.

BUSICALC 3

- the sophisticated spreadsheet !

Easy to learn, easy to use - something that can't be said of many business programs. But it's true of all the programs in the BUSICALC series.

BUSICALC 3 can handle all sorts of jobs - budgets, expenditure analysis, stock lists, price lists, and product costing are just a few of the possibilities. Three-dimensional formulae automatically access data stored on disk, so that you can easily pull together information from several different sheets and summarise or manipulate it.

It's simple to transfer data to other programs such as Easy Script. And you can use virtually any printer with BUSICALC 3, whether dot matrix or daisy wheel, Commodore or non-Commodore.

For the CBM 64 and PET/CBM 4000 & 8000 series.

Available through dealers or from:
Supersoft, Winchester House, Canning Road, Harrow HA3 7SJ

Phone 01-861 1166 for more details and a free catalogue.

ACTION REPLAY

No. of players | Joystick | Joystick optional | Cassette | Disk

Yikes! Psycho Malone *and his sidekick* Pete Connor *stalk the summer countryside for fresh games to review . . .*

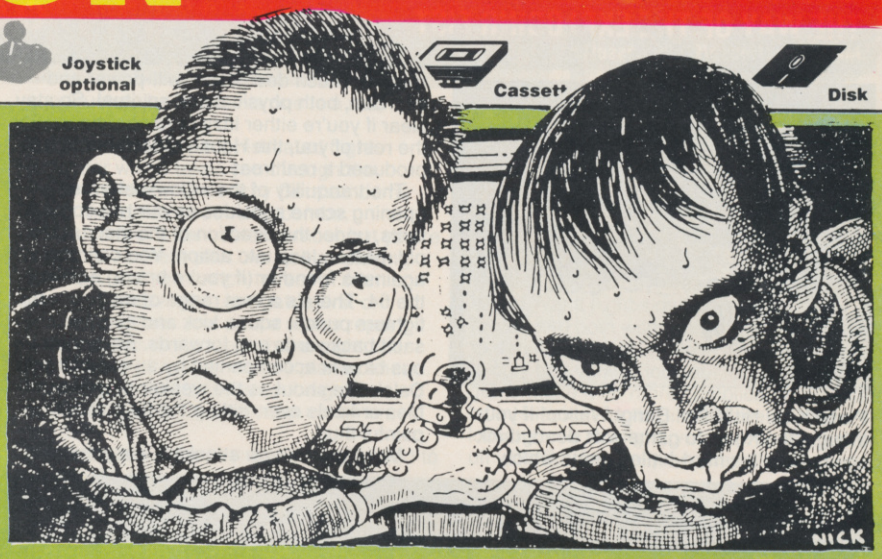

Ah Summertime! Time to mothball your 64 and soak up some of that glorious sunshine (please!). Unless, of course, you're an overworked and underpaid Action Replay reviewer chained to your joystick day and night (Whatever happened to job satisfaction? Ed).

For those of you locked away from those long golden days, there's still plenty of tapes for you to plug away at, though some do seem to be suffering a little from the heat — we've had a lot of clones and a lot of drones pass our way this month.

So what failed to dribble past our selection committee this time? Well, first off the stack is Chopper, a sparkler tape that will fizzle out shortly. "Not another helicopter game?", I hear you say. 'Fraid so. But whereas most copter games are at least imaginative, this one is, horror of horrors, another Defender clone. Very pretty perhaps but Defender nonetheless. Your chopper flies over the landscape blasting away at hordes of rival helicopters (beats aliens any day . . . nah, maybe it doesn't). You've got to battle with an unresponsive fire button until the computer throws you a bonus and a chance of mid-air refuelling. All-in-all, the sort of game to tone the reflexes after a lay-off but not one to tax your joystick.

Sticking with the cheapies, those prolific boys at Firebird's Silver label have yet more titles for your perusal. The first is Estra, a frustrating little game where you must collect the pieces of a statue while avoiding everything in sight. Definitely one for a steady hand and intense concentration. Not my cup of tea at all! Neither is Circus Circus, one of those platform games where the level of difficulty tries to compensate for the lousy game content. For fans of the fiendish only (And you don't like it? Ed). Never mind, it's time to sit back and relax, pour yourself a long cool drink and sample all that's loadable this month. Are you sitting comfortably? Then we'll begin . . .

EVERYONE'S A WALLY

Mikro-Gen/£9.95 cassette

For weeks the *Your 64* office has been swamped with posters and other paraphenalia — T-shirts, mugs, caps — to promote this game.

But, if Confucious he say the quality of game is inversely proportional to the hype, he's wrong. *Wally* is a very good game.

The idea is that Wally and his motley band of four assistants have a number of jobs to perform around the town, like mending the fountain and fixing a fuse. Each character is a specialist in his own field. For example, Tom is a mechanic and Dick is a plumber. I say 'his' since although Wilma (Wally's wife) is part of the team, she only does the shopping. (*How sexist! — Ed*).

But it's not as simple as it seems. Firstly, Wally has to find the right person for the job which means wandering around the town until he happens to bump into them.

And, if you're really smart, you'll draw up a map of the town while on your travels. Strangely enough, I found all roads led to the Red Lion Pub!

And to avoid being hauled over the coals by trade union officials, Wally must pay Tom, Dick and Harry for the work they do. The money's kept in a safe — and, wouldn't you know it? The numbers which make up the combination of the safe are scattered around the town and have to be collected. Even then, some of the numbers won't appear until yet more tasks are performed. Definitely a terminal case of all work and no play!

Already a hit amongst the lowly Speccy owning classes, *Wally* should win the joysticks of 64 owners too.

These are the objects Wally's carrying at the moment. Being a builder, the trowel is obviously important — but the matches? Maybe Wally's an undercover arsonist! But, as always in these games, the characters can only carry a limited number of objects at one time.

Here's the member of Wally's motley crew who you're controlling at the moment.

Endurance is measured by two factors. The heart represents strength and the bit of string underneath is Wally's tether — what he must not come to the end of!

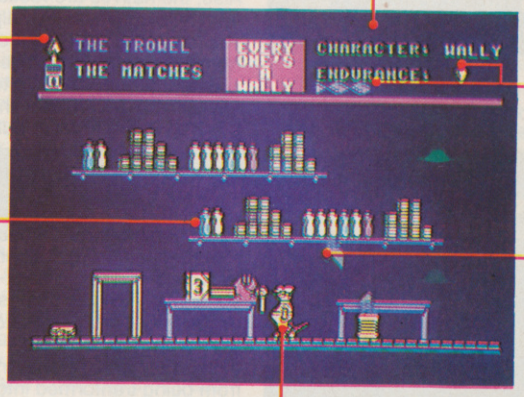

This screen shows the garage, one of the many locations where useful nick nacks can be collected to help complete a good day's work.

Here's what Wally's been looking at — the oil can which he can give to Tom the Mechanic (when he finds him).

Beware the nasties! Running Wally into one of them reduces his tether.

THE WAY OF THE EXPLODING FIST

Melbourne House/£9.95 cassette

Pete Kick! Hit! Slap! Bang! Wallop! If you thought the Kung-fu game was dead, think again. Here's a hard-hitting game which requires much dedication, will-power and exercise, both physical and spiritual. So stay clear if you're either lazy or faint of heart. For the rest of you, the House of Melbourne has produced a real treat . . .

The tranquility of the willow-patterned opening scene subsides as our two contestants, under the direction of the inscrutable old master, leap into action. You can play against a friend or (if you're brave) against the 64. There's a vast range of moves — the fighters punch, squat, kick and even somersault backwards and forwards. Each strenuous blow is accompanied by an ear-piercing Dalek-like shout as the weaker player crumbles or keels over, hitting the floor with a painful thud.

Making your own attacks is easy enough but it's awkward remembering which way to push the joystick to escape unscathed before a foot lands in your guts or a fist in your face.

It's tough and addictive and the graphics and sound are superior to any game in its league. In short, a *Bruce Lee* of computer games!

Steve Since I'm no great fan of martial arts games, this little offering from Melbourne House came as quite a surprise in that it's noticeably superior to its competitors. The range of moves is very impressive, especially the ability to somersault over your opponent, a feature I've not come across before. But it's not easy — the computer plays a mean game with yours truly succumbing to many a well-placed foot in the groin!

JUMP JET

Anirog/£9.95 cassette £14.95 disk

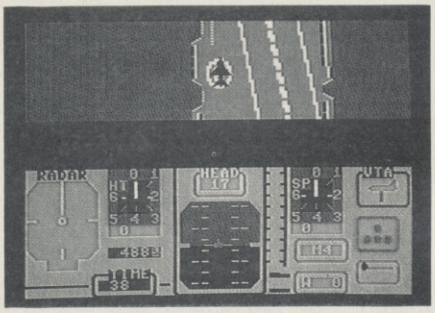

Steve Wowee! Yet another Flight Simulator! At least there's not a chopper blade in sight. What's more, it has no connection with any epic film that the BBC wheels out every other Sunday and neither is it produced by US Gold. I mean, for a flight sim, we're talking about original. Not that it is very different...

There are basically two types of simulator the ones which simulate every last nook and cranny of the aircraft and those which are really games under the guise of flight simulators. *Jump Jet* falls into the latter category.

It starts with a bird's eye view of an aircraft carrier which is somewhat reminiscent of *Raid on Bungeling Bay*. By adjusting the flaps and direction of the thrust you should hopefully get in the air. That's the easy part. The trick is to then skilfully manoeuvre the jet while avoiding the beckoning brine. If all goes well, scene two shows the view from the cockpit.

Now the fun starts as you zoom around shooting at enemy aircraft and doing lots of other fun things peculiar to these games. And, if you successfully complete a mission (get back in one piece without gaining more than the set number of penalty points) you get promoted to the next grade.

Should appeal to both fans of real flight simulators and arcade shoot'em ups.

Pete A novel variation on the flight simulator theme. And just when I thought there weren't any left. Take-off's easy but buzzing around and locating the enemy requires more skill. The speech was good, even if all I seemed to hear was 'Mayday, mayday, I'm bailing out!'

ALMAZZ

The Edge/£9.95 cassette £12.95 disk

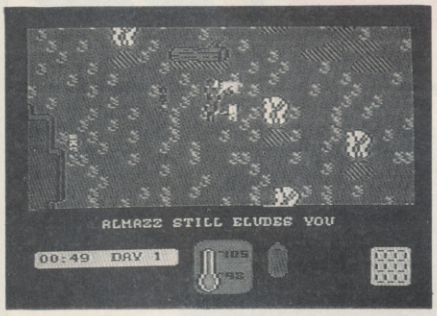

Steve As memories of the last Indiana Jones pic fade, so the quantity of lone-explorer-in-search-of-treasure games has fallen. Just when you thought it was safe to go back into the jungle, here comes an explorer arcade/adventure from The Edge.

As you enter the world of *Almazz* in search of a fabulous diamond, and armed only with six bullets and a full water bottle, you get the distinct impression that this is going to take some time. The 'scoring' is related to the number of 'days' you spend wandering around — since an hour takes 51 seconds real-time, you can appreciate the problem. Also, the natives are restless and the lions hungry. Running away helps but that makes you hot which then requires plentiful swigs from the water bottle to keep you cool.

Eventually, you'll have to fend off unwelcome advances with your six gun but you'll soon run short of bullets. Fortunately, some of the native huts have bullets hidden away inside, and there are also springs to replace your water.

It's just as well — after a couple of 'hours' or so, I began to think that the heat was getting to me — surely I'd been to this spot before? No, it's simply that much of the map is strikingly similar. What's more, some of the sprites and raster interrupts are distinctly iffy. A hard slog.

Pete The diamond of Almazz still eludes me and I couldn't care less. The only thing I enjoyed about this game was the funky afro backing music. But that couldn't compensate for the slow movement and boring graphics. Were those shaggy creatures lions or Dulux old english sheepdogs?

DROPZONE

US Gold/£9.95 cassette £14.95 Disk

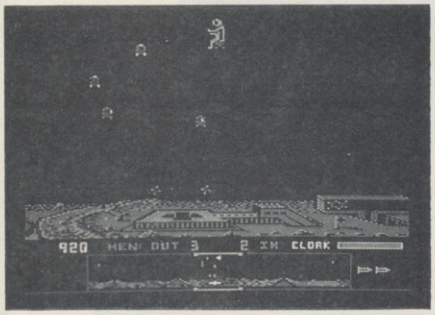

Pete Help! US Gold is regressing at a rate of knots. This is a goodish variation on a tried and trusted theme but it's still a cross-bred clone — nine parts *Defender* to one part *Jet Pac (Zzzzz . . . Ed)*. The ship's been replaced by a chap wearing a back-pack who has, some really whizzo bombs — the sort that destroy all forms of life except yourself!

This guy's a real hero — he buzzes around the surface of his planet trying to save men from being tranformed into androids by the aliens. As you might expect, there's a long range scanner at the bottom of the screen that shows you where everything is and which men are in the greatest danger of androidisation(?). Then it's just a case of survival of the quickest as, weapons at the ready, you scoot left and right while the alien life-forms start massing around you.

Now *Dropzone* has come a long way since the original *Defender* in terms of technique. The graphics are nigh-on arcade quality and the sounds fantastic. I love the way your little man goes up like a roman candle when he finally cops it but I couldn't understand why the humans, despite being in danger of becoming androids, start off as little rolling spaceships. But I s'pose US Gold thinks we're a bunch of androids already if it thinks we're all going to rush out and buy this . . .

Steve From the dank cell where the cruel overseers had cast the noble Action Replay reviewers came an anguished cry — "Oh Gawd, another *Defender* clone?" And this one's even got a *Jet Pac* sprite in it! But escape was futile so the poor unfortunate resigned himself to his fate. Forty-five minutes later, he was hooked.

LIZ HEANEY

THE DAMBUSTERS
US Gold/£9.95 cassette £14.95 disk

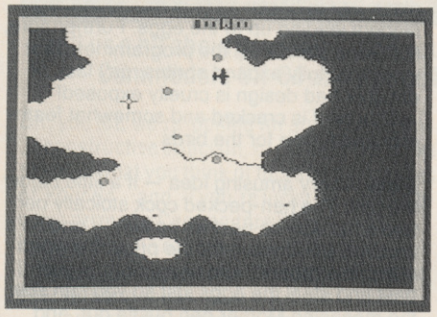

Pete First there was *Ghostbusters* and now there's *Dambusters*. If there are any more busters in the pipeline they'd better be goodbusters because this one is a real blockbuster.

It's an incredibly sophisticated flight simulator which takes you through the wartime mission to destroy German dams using the famous bouncing bombs.

You control a Lancaster bomber but you're more than a mere pilot. As well as playing that role, you can switch to rear or front gunner, bomb aimer, navigator, first or second engineer and also a status report.

So, as you drone through the night over the Channel, you spot enemy planes ahead. Press button two and you're the gunner, ready for a bit of shoot 'em up action en route.

In order to fulfil your mission, you'll need to master the navigator's task (those damn dams aren't easy to find) and practice your bomb-aiming skills. Precision is essential.

Dambusters has enough options and skill levels to make it enjoyable from the very beginning as well as rewarding over the long term. As a mixture of combat and flight simulator, there's little to touch it.

Steve Strange how we should get two World War II flight simulators in the same month and both with the same high attention to detail. However, while in *Spitfire 40* there is only one view to look out for, six in this game make it far more complicated. But it's a bit intellectual for the likes of me. If you're looking for a dogfight, you're probably better off with *Spitfire*. Tally-ho chaps!

THE ROCKY HORROR SHOW
CRL/£8.95 cassette £12.95 disk

Steve Hot Patootie! It's perhaps inevitable that, following the mass plundering by software companies of any TV or film show that's still breathing, that someone would eventually get round to the *Rocky Horror Show*. It may seem like a good move as Frank and Co have developed a fanatical following over the years, but it's hard to see how the appeal (which is mostly due to the dialogue) could be translated into software. Still, CRL has had a bash.

The object of the game is for the player, either as Brad or Janet (the heroes of the play) to collect bits of the De-Medusa from around the castle and piece them together before the freezer explodes.

Naturally, you have to avoid running into Frank-n-Furter or his minions otherwise all your clothes fall off *(But it's all done in the best possible taste! Ed.)* and you have to retrieve them before you can collect any more pieces. What's more, you can either be killed by Riff Raff's (the butler) laser or Eddie's motorbikes.

The game's fairly easy and mostly a case of staying out of trouble. It's amusing and fun to play but I think it fails in the admittedly collosal task of capturing the flavour of the show.

Now let's see, it's just a jump to the left...

Pete This is the game of the musical that bent genders long before Boy George. It's got some nice graphics for the house of horrors, but didn't grab me as a game. I got very tired of having to do the 'time-warp' over and over again — and I've been listening to the music for ten years. This one hits rock bottom for me.

SPITFIRE 40
Mirrorsoft/£8.95 cassette £10.95 disk

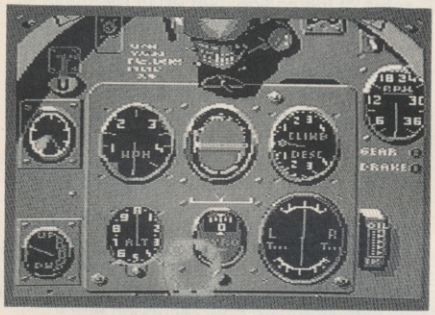

Pete Could this be Mirrorsoft's final offering for the 64 now that kindly Uncle Bob Maxwell is to rescue Sir Clive from his dire financial straits?

Anyway, it's certainly something a bit different from Mirrorsoft — a simulation of Spitfire flight combat in the dark days of 1940.

As the Luftwaffe attempts to bomb Britain into submission, you take your place as a newly trained Spitfire pilot determined to rise to the heights of Group Captain decorated with VC, DSO and DFC. The program presents three options, the first two — Practice and Combat Practice — merely being preparation for Combat. The Spitfire instrument panel is faithfully represented and you can toggle between this and the view through the cockpit window.

Taking off isn't too difficult but staying airborne is trickier. While you're up, the Merlin engine will make a horrible braying noise which is a point of authenticity I could have done without.

Once you're confident enough, it's chocks away and into combat. Here you buzz around in dogfights trying to blast the enemy with your Browning machine guns. It will take a lot of flying time to master this but you'll be glad you did.

Steve This is one of the few flight simulators that I have really taken a shine to. Although *Spitfire 40* is not without its difficulties, it's fairly easy to master — particularly when I discovered that adjusting the rudder stops you spinning around. The cockpit controls are authentic and the dogfights are great. I even managed to land the thing eventually!

AMAZON WARRIOR
New Generation Software/£7.95 cassette

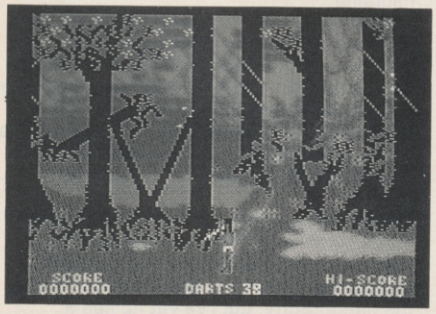

Pete Deep in the tropical tangle of the Amazonian jungle (where the reviewers sleep tonight), an Indian warrior, armed with nothing but a blowpipe and a loincloth, tears around the rather messy scenery trying to kill the creatures attacking him. On his intrepid journey, he's assaulted by the usual sort of writhing, flying snakes and overgrown scorpions. But their bark is worse than their sting — turn round and chase them and they'll scarper! And beware the nasty machette wielding man-with-a-moustache whose off-screen pals keep chucking spears at you.

Your only means of escape is to run for your life or stand and pray while hastily stuffing your blowpipe with the next shot. You have to be very careful — loading the pipe takes time and you've really got to pick your moment.

But if all this sounds like heart-racing, action packed stuff, don't be fooled! *Amazon Warrior* is a pale (and rather pointless) imitation of the excellent *Forbidden Forest* — the scenery is a little bit more limited and the nasties more stupid. New Gen had the kindness to supply a 255 lives version to help us poor ageing reviewers. I'm not sure it helped — I'd rather get bitten three times and get it over with than be lost forever in this one. Honestly, I don't know why some people bother . . .

Steve This has to be one of the silliest games I've seen in a long time. You have two options; run on the spot while the petite little forest scrolls by or take a break to stuff your blowpipe and get slimed by snakes for your trouble. Even the graphics don't make up for the lack of content. I'll give it five seconds!

CHICKIN CHASE
Firebird/£2.50 cassette

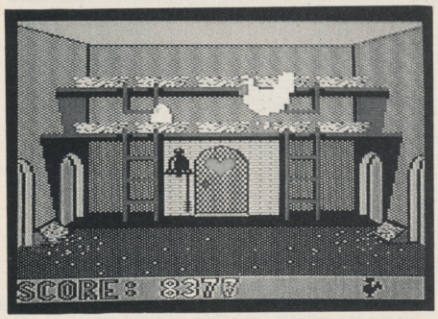

Steve Another offering from the Firebird Silver cheepo *(Groan! Ed)* range. As the cock of this particular walk, you must guard your wife's eggs from being guzzled by a host of unsavoury characters such as snakes, mice and hedgehogs. A swift peck usually sends them on their way.

This game is French in origin and so offers a taste of that Gallic flavour with a certain amount of, 'ow you say, 'nookie' in it. (Maybe it's an eggs-rated game?). What you've got to do is visit her-indoors enough times to keep the egg quota up. Your daily dozen as it were! This, as you can well imagine, depletes your strength. Luckily there is a healthy supply of corn and the occasional worm to feed upon.

The game's OK and some of the design is quite humourous, but there's not enough of it. There are only two platforms to guard and the sprites are fully expanded so you soon discover the best way of guarding the two ladders leading up to the eggs. Furthermore, someone should tell the programmers that when you fully expand sprites, any lack of detail or bad design is cruelly exposed!

This oeuf is cracked and somewhat featherbrained! One for the birds . . .

Pete A very amusing idea — if a little below the belt! The hen-pecked cock stoically performs his duty as best as he can — and he's certainly good value for the price. It's worth letting the rodents and hedgehogs sneak past and steal the eggs just so you can see the menacing Mother hen bustle out and give her por ol' hubby a couple of bashes on the bonce! (I know the feeling!) Not a game of great subtlety or lasting interest.

ROCKFORD'S RIOT
Beyond/£9.95 cassette £11.95 disk

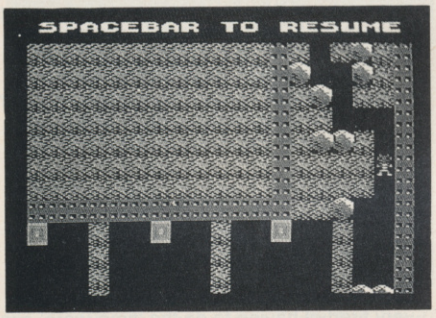

Pete This is Boulderdash II and it's even more difficult and addictive than its predecessor. And if you missed that particular cult craze, don't worry — it's on the other side of the tape.

The principle is exactly the same but the new screens make the game even more tricky and involved. Rockford, that diminutive but loveable figure, has to collect diamonds from a variety of caves. He can tunnel around and push boulders but must beware their crushing force. Once he's collected enough diamonds, he must rush headlong to the exit before time runs out.

But simple it ain't. There are heaps of problems in the 16 different caves — all mind boggling and taking eons to suss out. How do you activate the enchanted wall, dodge the deadly fireflies or avoid the spreading, and equally deadly, amoeba? And this is just a taste of things to come.

And whilst you're puzzling over these problems time is running out — Rockford taps his foot impatiently and you pull your hair out with rage. But one thing's for sure, once defeated, you'll want to try again and again and again ...

Steve Those of you with long memories will recall the lukewarm reception I gave to *Boulderdash*, for which I subsequently received a great deal of stick. Although I could see the qualities of the game, it didn't appeal to me. Everybody else — yes, but not me! However, the follow up is a lot better since the various problems involved in getting Rockford to his diamonds are a lot more engaging. *(Coward! Ed).*

BRIAN BLOODAXE
The Edge/£9.95 cassette £12.95 disk

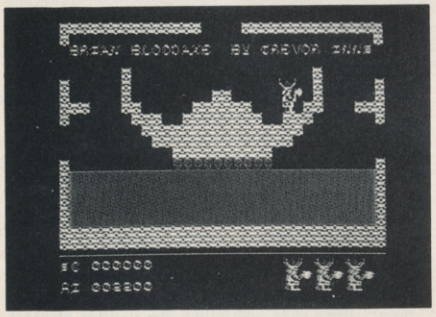

Steve Have 'software nasties' finally arrived? No, it's just a jolly little historical story where Brian, a Viking, for reasons best known to himself has decided to conquer Britain. To achieve this dubious privilege, he must collect the crown jewels and sit on the throne — cue platforms game!

This game has been elsewhere described as a 'thinking man's Manic Miner' but I'm not so sure. I do think that Charles Bystram, the author of *Brian Bloodaxe* was frightened by a Monty Python sketch at a very early age (ah come on — Vikings? Brian? Hadn't you guessed?) since the Python theme tune plays constantly throughout. As such, the game attempts to be 'wacky' and, to be fair, it isn't all that bad. There are some good ideas and, while it isn't as mind-bendingly tricky as the blurb suggests, it is fairly absorbing.

However, the wackiest thing about Brian is some of the coding. Get Brian Bloodaxe to jump the right way and he can walk along a non-existent platform over the heads of the patrolling baddies.

The graphics are a little drab and somewhat Spectrumesque. I suggest that *Charles Bystram* cooks up the ideas and leaves the coding to someone else next time. At least it didn't have any dead parrots in it!

Pete *Brian Bloodaxe* is one of the jolliest arcade adventures I've come across in ages — 104 screens should keep anyone happy for weeks. The puzzles are witty, surpassing ye olde stomping boot (although that's included too) and the graphics ain't half bad. I'm a bit suspicious about Brian's ability to walk on water, but we'll let that pass.

WEB DIMENSION
Activision/£10.99 cassette £19.99 disk

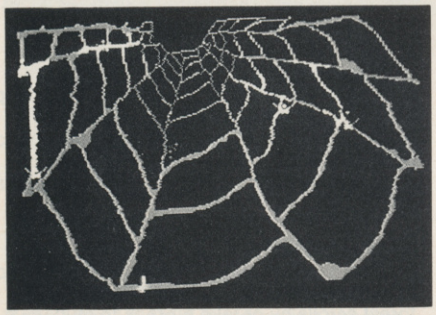

Steve You know something? There should be a law against psychedelic 'entertainment' programs. It's not that they're dangerously addictive or anything, it's just that they're such crashing bores that they threaten to send the world to sleep.

The concept behind this piece of mind-rot is as follows. There is a spider's web which looks as if it was drawn with dribbles of oil paint. At the start of the game, a number of life forms (multi-coloured streaks of paint) start moving along the web. Your job is to ensure that these dribbles achieve a stable state by sealing the nodes of the web so that they are forced into viable patterns, else they disappear and start again, retracing the same path. Gripping!

And, should you succeed in this tedious exercise, the blurb promises 'exquisite effects', 'incredible music' and 'a new epoch'. All I got was the computer equivalent of a migraine.

Apparently, all this has something to do with Charles Darwin. What I think the programmer is trying to tell us, in his addled way, is that this is a mutant arcade version of the famous *Game Of Life* program. Still, Darwin will have his revenge. If it really is the 'survival of the fittest', this species doesn't have much of a future.

Pete The blurb says this is mind-blowing. It might numb your brain for good but it's hardly a pleasurable experience. Joystick control was a pain — I kept having to restart the game. Sorry, but I've yet to see a 'psychedelic' game that's anything more than a joke. Put this back on the shelf and let it enter the cobweb dimension.

We interrupt Action Replay to bring you an important

READER SURVEY

Tell us a bit about yourself ... and you could find yourself walking away with a Commodore SX-64 and a huge bundle of Commodore 64 software!

OK, you lot, we're looking for some criticism ... constructive criticism, of course! We'd like to know what you think of this and past issues of *Your 64* ...and, if you're lucky, you stand to win a prize of a Commodore SX-64 and a bumper bundle of software — all in the interests of bribery and corruption, of course, your Honour.

There are a few questions for you to answer about our glorious magazine ... and then there's a tie-breaker question asking you to come up with a new idea for the magazine. It's not that hard to do — poor ol' Alison has to do that each and every issue — but your answer could win you any one of the fabulous prizes we've got up for grabs.

The person coming up with the best idea will be awarded a Commodore SX-64 and a bumper bundle of 64 software (kindly donated by Commodore UK). The next four suggestions of merit will also carry away a bumper bundle of software. And, lastly, there'll be ten free subscriptions to *Your 64* for the runners-up.

Obviously, these questions are important to us — we know we're the best magazine for 64 users ... but how else are we going to make it better without getting some all-important feedback from you? Please read the issue before you fill in your answers and think seriously about those new ideas — remember there's a Commodore SX-64 to be won for the best one.

And just so you don't get out of pocket, you can send us this completed reader survey form (or a photocopy) for free. Simply bung it in an envelope and address it to *Readers' Survey, Your 64, FREEPOST 7, London W1E 4EZ*. Of course, if you're going to be sending us this form, why not slip in a letter as well, or your votes or high scores for the *Who Dares Wins* chart, your go-faster POKEs and arcade tips and your free ad for *Classified Info* ... need we say more?

Section One — About You

1. How old are you?

☐ Under 10 ☐ 10-15 ☐ 15-20
☐ 20-25 ☐ 25-35 ☐ Over 35

2. What sex are you? (if in doubt consult an expert!)

☐ Male ☐ Female

Section Two — About your machine and software

3. What equipment do you have at the moment and what are you planning to buy in the next year? If you're upgrading part of your system, please tick both boxes.

	Already own	About to buy
Commodore 64	☐	☐
1541 Disk Drive	☐	☐
Joystick	☐	☐
Monitor	☐	☐
Plotter	☐	☐
Printer	☐	☐
Light Pen/Graphics Tablet	☐	☐
Speech Unit	☐	☐
Modem Replacement	☐	☐
Keyboard	☐	☐

4. What type of software do you buy?

	Regularly	Occasionally
Arcade Games	☐	☐
Adventure Games	☐	☐
Utilities/Languages	☐	☐
Educational	☐	☐
Word Processing	☐	☐
Other business (eg Spreadsheets)	☐	☐
Graphics	☐	☐
Music	☐	☐

5. What do you use your machine for? Please enter 1 in the appropriate box for your main use, 2 for second and 3 for third.

Graphics	☐
Word Processing	☐
Other business (eg Spreadsheets)	☐
Programming/Languages	☐
Education	☐
Graphics	☐
Music	☐
Communications (eg Micronet)	☐

Section Three — About your reading habits

6. Which other magazines do you read, and how often?

	Regularly	Occasionally
Commodore User	☐	☐
Your Commodore	☐	☐
Commodore Horizons	☐	☐
Commodore Computing Int.	☐	☐
Zzapp 64	☐	☐
Computer & Video Games	☐	☐
Computer Gamer	☐	☐
Your Computer	☐	☐
Personal Computing Today	☐	☐
Popular Computing Weekly	☐	☐
Home Computer Weekly	☐	☐

7. How many magazines do your normally buy every month?

☐ 1 ☐ 2 or 3 ☐ 4 or more

8. Here is a list of the types of articles found in a typical issue of Your 64. For each type, please tell us if you'd like to see more, less or about the same amount in future issues.

	Less	Same	More
News	☐	☐	☐
Hardware Tips	☐	☐	☐
Hacking & Pokeing	☐	☐	☐
Software Charts/Top Scores	☐	☐	☐
Letters	☐	☐	☐
Competitions	☐	☐	☐
Hardware Reviews	☐	☐	☐
Megagame Reviews	☐	☐	☐
Short Game Reviews	☐	☐	☐
Other Software Reviews	☐	☐	☐
Book Reviews	☐	☐	☐
Programming Tips	☐	☐	☐
Listings to Key In	☐	☐	☐
Adventure Playing Tips	☐	☐	☐
Arcade Playing Tips	☐	☐	☐
Interviews	☐	☐	☐
Business	☐	☐	☐

Answer all the questions in the Readers' Survey, fill in this coupon and send the whole survey in an envelope to Readers' Survey, *Your 64*, FREEPOST 7, London W1Z 1ZE.

If you were the Editor of *Your 64*, what would be the first change you would make? .....

.....

.....

.....

.....

Name .....

Address .....

.....

..... Postcode .....

Telephone .....
BLOCK CAPITALS PLEASE

Normal Service Resumes Overleaf ...

From

GILSOFT

The Welsh Wizards of Adventure

THE QUILL
ADVENTURE WRITER
FOR THE
SPECTRUM 48K
AND
COMMODORE 64

48K SPECTRUM CASSETTE	£14.95
COMMODORE 64 CASSETTE	£14.95
COMMODORE 64 DISK	£19.95

SELECTED TITLES AVAILABLE FROM
W.H. Smith, Boots, John Menzies, and from
Good Computer Shops Nationwide

Or Direct From Us
By Post or Telephone

GILSOFT
30 Hawthorn Road
Barry
South Glamorgan
☎: (0446) 732765

Credit Card Order Line 24 hour service ☎ : (0222) 41361 ext 430

It's easy to complain about advertisements. But which ones?

Every week millions of advertisements appear in print, on posters or in the cinema.

Most of them comply with the rules contained in the British Code of Advertising Practice.

But some of them break the rules and warrant your complaints.

If you're not sure about which ones they are, however, drop us a line and we'll send you an abridged copy of the Advertising Code.

Then, if an advertisement bothers you, you'll be justified in bothering us.

The Advertising Standards Authority.
If an advertisement is wrong, we're here to put it right.

ASA Ltd, Dept 2 Brook House, Torrington Place, London WC1E 7HN

This space is donated in the interests of high standards of advertising.

TASKMASTER
Creative Sparks/£2.50 cassette

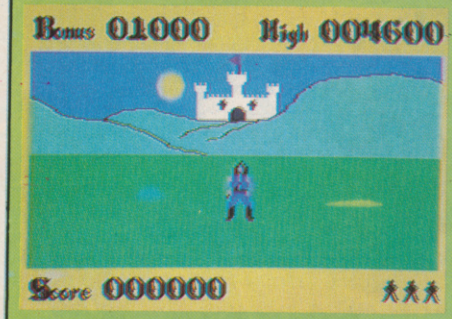

Steve After trudging through the jungle looking for the Almazz diamond, Creative Sparks has found another little job for you to perform — well, seven actually.

To win Princess Kelly's fair hand, you must complete seven tasks which the king has set you. These include spending a night with the zombies and killing the devil worshippers of the Temple of Demons.

As the handsome, if hippy looking hero *(What's wrong with hippies? Ed)*, it's mostly a case of moving around the screen avoiding your attackers while blasting away at them.

However, as the screen is a three dimensional perspective, you are left with the perennial problem of trying to work out where everyone is on a 2D screen. I found the best way round this is to walk towards whoever you are aiming at. This also prevents them from creeping up behind you.

The graphics are very good and the characters large enough to see some features — all of which adds to the realism.

Although not a wildly difficult game — a reasonably good player could probably crack it in a couple of hours solid playing — it's very attractive and compulsive while it lasts.

Pete One of the new cheapo Sparklers tapes and it shows! If you've ever typed in a listing from a mag called *Zombie Island* then you'll recognise the first level though *Taskmaster* removes some of the subtitles in favour of crude 3D graphics. After plugging my way through four levels, I began to wonder whether Princess Kelly's hand (or any other part) was worth it. Still, for those of you with Zombie-like dedication there must be an afternoon's play in it.

HERBERT'S DUMMY RUN
Mikro-Gen/£9.95 cassette

Pete Cor! Are we going to get a game about every member of Wally's family? I hope so. Here that monstrous child, Herbert, swathed in nappies and sucking his jumbo dummy, is lost — in a department store, of all places. Your job is to guide him back to his revolting parents, Wally and Wilma, who are waiting in the lost and found.

The game starts at 1pm and you must get to mum and dad by 5.30, which is presumably when the store closes. The journey is fraught with dangers for Herbert and pleasures for the player. For once, the adventure/arcade mix actually works. Not because either element will blow your brain cells due to the effort required, but because the whole thing is constructed with great wit and graphic sophistication.

In one sequence, Herbert can only get out of a room by playing a game of *Space Invaders* against marauding Daleks. So, what does he fire? His dummy, dummy! But this game's not child's play since the hordes of nasties bump you off very swiftly.

Superb graphics and the adventure element will keep you playing till way past cot-time!

Steve Strewth! Some companies don't hang about. No sooner has it won a much coveted splash in *Your 64* than Mikro-Gen rushes out with the follow up! This game is a bit like the highly rated *Henry's House* with a lot more rooms to explore. The animation is excellent and you'll certainly have lots of fun rushing around the store in the attempt to get little Herbert back to his folks on time.

LANDS OF HAVOC
Microdeal/£6.95 cassette

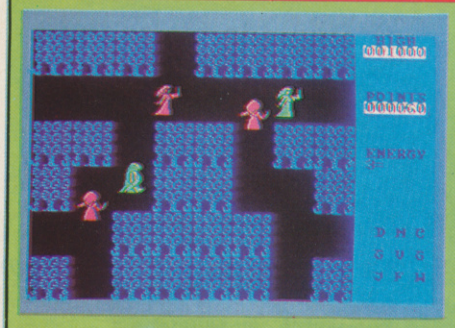

Pete If you've ever felt the desire to play the role of 'a stranger, a reptile, a saviour', this is the game for you.

Your meaty mission is to save the land of Haven, once protected by that famous magician, the High Vanish. Then came the Dark Lords, who turned it into a land of havoc. As Sador, you have to put all to right.

You start in the forest and are assisted in your quest by nine map-cards. Your first task is to scour the village for the Book of Change. But the cards only help with the initial stages — Microdeal claims there are a hefty 2000 more screens. Is this a record?

What you get on screen is a *Sabre Wulf* style maze with *Robotron*-ish blasting. You are an ugly green thing and your opponents are even uglier, not to mention their capacity to reproduce like rabbits.

There's lots and lots of blasting, searching and picking up your maps as they fall on the floor. The map-cards seemed a fab new goodie to stuff into the box but you just don't get time to look at them! Maybe not quite interesting enough to make it an outright winner, but the size is certainly to its credit.

Steve For some time, Microdeal has been working towards writing the 'Ultimate' arcade adventure and *Lands of Havoc* seems to be it. *Lands of Havoc* looks very similar in execution to games like *Sabre Wulf*. However, this one has lots of picture postcards from the graveyard and other fun places to visit. Those wishing they could hunt with Sabre Man along with their Spectrum owning friends could do a lot worse (like buying a Spectrum!).

JET SET WILLY II
Software Projects/£9.95 cassette

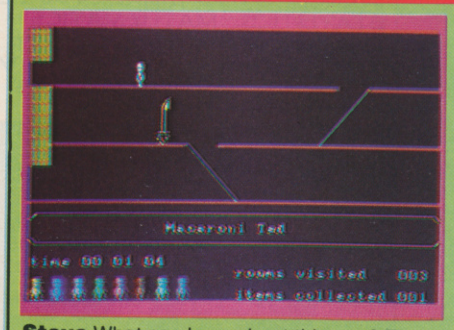

Steve What can I say about this one? The game that has divided the nation between those smug little know-alls who've completed it and the poor frustrated majority who are forever stuck in some room or other with an object a tantalising few inches away.

For the record, Software Projects has caved in to the demand of the know-alls for extra rooms to potter around in. The extended play version now encompasses 100 locations. The new rooms were apparently installed by little green builders while Willy was convalescing from *JSW*. Meanwhile, housekeeper Maria is still nagging poor Willy about the mess, so off we go ...

The problems are as fiendish as ever — the extra locations being as surreal and awkward as their predecessors. But, if I may be allowed to introduce a sour note, I feel that Software Projects is treading water with this one. While *JSW* is an undoubted classic, the game is looking a little dated these days. What's more, while the hordes may have been demanding more Willy, is it fair to charge full price for a game which is merely an extension of one they already have? Not that what I say matters — you'll probably all rush out and buy it anyway!

Pete Arrgh! It's come back to haunt me. I found *Jet Set Willy I* bad enough but I suppose there are enough masochists around to merit adding extra rooms. Some of them don't have the authentic Matthew Smith madness, which isn't surprising since he didn't write the new stuff. C'mon Matthew — where are you when we need you? Willy can't live forever!

The Handic SUPERMARKET

YOU can now buy the complete range of "off the shelf" Handic products by post, if you're not near a Handic dealer. All you have to do is make your selection, tick the boxes and send in the coupon with your remittance. We will pay the postage and packing and offer a full 14 day money back guarantee. Handic produce many software and hardware accessories for IBM and compatibles, the Commodore 3000, 4000, 8000 & 700, and of course the Commodore 64.

HANDIC DATABASE

Database, for example, is a brand new, cartridge and disc based software package. Especially designed for both, first time and experienced data base users.

For those of you who need to collate and store information for easy recall, data base can make life easier. The basic package includes a mailing list and 4 different print programs.

CALC RESULT

Calc Result, the financial spreadsheet for the 64, that's ideal for all those domestic headaches, such as loans, mortgages, home budgeting, stock portfolios, tax planning – let alone all those bills! In the office too Calc Result will make calculating, budgeting, simulation, construction so much easier for the business – large or small. This easy to learn package comes in two versions – Calc Result easy (cartridge based) and Advanced (disc and catridge based with pedagogical manual).

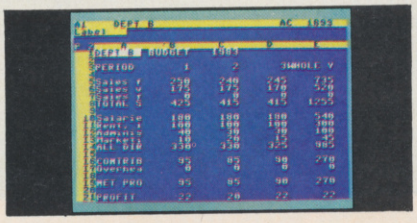

TECHNICAL DATA

- **Spread sheet size** 64 X 254 X 32 pages
- **Consolidation:** Easy with the 32 pages available in Calc Result Advanced
- **Printing:** Flexible printing formats out to most popular printers
- **Graph:** Histogram with scroll through feature rows and columns for printing
- **Colour:** Supports full colour down to individual cell level
- **Help:** Easy help screens available, at all levels
- Calc Result is also available in eight European languages

Applied Calc Result describes a larger number of applications in the area of:–
PERSONAL AND BUSINESS FINANCE · STOCKS AND SHARES · STATISTICS · MATHEMATICS ·

The user of Calc Result will find among the applications given many useful examples of how to get the most from Calc Result.

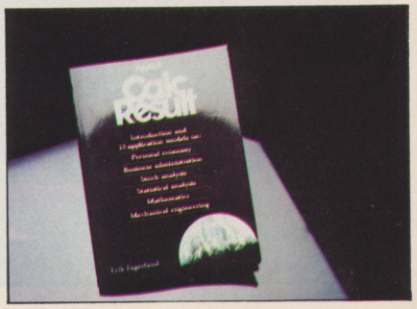

THE Handic supermarket basket is full of 'goodies' for your Commodore 64. Here is a brief description of what they all are! Don't forget – if you need any more information, either clip the coupon (and tick column 'A') or give us a ring.

1 Mon 64
An outstanding Machine Code Monitor (cartridge based)

2 Teledata
Communication cartridge for use with the CBM 64, link up with Databases like the bank or supermarket, over the telephone lines.

3 Superbox 64
An expansion unit for the Commodore, which features three independant cartridge slots; IEEE interface that is totally transparent; has multi-user capabilities with IEEE; and a re-set switch which activates a cold start on the computer. This unit will connect up to 3 cartridges at the same time, which makes frequent altering between programs simple and reduces wear on the cartridge slot.

4 Vic Rel
Vic Rel (Rel 64) is a relay cartridge for the CBM 64 and Vic 20 which has almost limitless applications, such as control of burglar alarms, garage doors, door locks, electric radiators, lamps , transmitters, model railways, etc.etc.

5 Disc-based games
Handic have a set of disc based games for the Commodore 64, all are great fun and superb colour graphics. At around 9.95 each. Why not treat yourself to a few?
Quantity discounts are available on request – dealer enquiries are also welcome.

6 Diary 64
An ideal program for keeping track of telphone numbers, addresses, appointments, schedules, in fact the ideal time manager for all you sieve-heads.

7 Stat 64
The statistical CBM cartridge which ads 19 new commands to your Basic language. An excellent programming aid for all you statisticians.

8 Graf 64
A CBM cartridge that turns solutions of equations into graphical analysis, what you might call a plotter-jotter.

9 Handic Auto Modem
This modem is the expanded version of the Videotex modem (see illustration). When used together with the Handic Teledata Base 64 this unit enables you to set up your own data base with information.

Videotex Split-Speed Modem
This Split-Speed modem is especially designed to connect with computers over the telephone lines, its facilities include auto-dialling, line control, etc. (BT approval applied for).

10 RS232
A standard V.24 (RS232) interface for connecting the CBM 64 to printers and other peripherals.

11 Bridge 64
A cartridge bridge game for the intelligentsia.

12 Forth 64
A Forth generation programming language for people who know what they are talking about, and want to know even more.

Checklist

COMMODORE 64–SOFTWARE		A	B
CALC RESULT ADVANCED	99.00	☐	☐
CALC RESULT EASY	49.95	☐	☐
DIARY 64	19.95	☐	☐
BRIDGE 64	19.95	☐	☐
STAT 64	29.95	☐	☐
REL 64	34.95	☐	☐
MON 64	39.95	☐	☐
GRAF 64	29.95	☐	☐
FORTH 64	34.95	☐	☐
SSP (DISK BASED DIARY)	12.95	☐	☐
DISK BASED GAMES			
SPACE ACTION	9.95	☐	☐
SPACE TRAP	9.95	☐	☐
OISAC	9.95	☐	☐
Q-HOP	9.95	☐	☐
THE SHIP	9.95	☐	☐
MUTANT SPIDERS	9.95	☐	☐
FOURTH SARCOPHAGUS	9.95	☐	☐
STELLAR CONFLICT	12.95	☐	☐
IMAGINATION	12.95	☐	☐
REAL ESTATE	12.95	☐	☐
COMMODORE 64–HARDWARE			
VIC SWITCH	97.75	☐	☐
3M CABLE	4.95	☐	☐
6M CABLE	7.94	☐	☐
12M CABLE	9.89	☐	☐
SUPER BOX	67.87	☐	☐
RS232 INTERFACE	39.42	☐	☐
RESET SWITCH	5.98	☐	☐
APPLIED CALC RESULT	14.95	☐	☐
NEW HANDIC DATA BASE	**62.00**	☐	☐
IBM & COMPATIBLES			
CALC RESULT	316.25	☐	☐
WORD RESULT	316.25	☐	☐
CALC & WORD RESULT	534.75	☐	☐

A 5% DISCOUNT MAY BE MADE ON ORDERS OVER £99.00
POSTAGE AND PACKING F.O.C.

SOFTWARE & HARDWARE FOR THE COMMODORE 8000/700		A	B
CALC RESULT 8000	228.85	☐	☐
CALC RESULT 700 SERIES	258.75	☐	☐
WORD RESULT 700 SERIES	258.75	☐	☐
HARDWARE			
PET SWTICH MOTHER UNIT	172.50	☐	☐
DAUGHTER UNITS			
–SK/05/8295 1.5 mtr	112.70	☐	☐
–SK/05/8296 3.0 mtr	112.70	☐	☐
–SK/05/8296 7.5 mtr	112.70	☐	☐
–700 SERIES incl. ADAPTOR	126.74	☐	☐

I enclose cheque/Postal Order for £ _____

Charge my ☐ Access ☐ Visa ☐ American Express

Card No. _____

Signature _____

Date _____

NAME _____

ADDRESS _____

ALL PRICES INCLUDE VAT

CALL US ON 0344 778800
TO PLACE YOUR ORDER TODAY
HANDIC SOFTWARE LIMITED
5, Albert Road, Crowthorne,
Berks. RG11 7LT.

Tick column A for more information and column B for order.

handic
software ltd.

· AIR · COMBAT · EMULATOR ·

· BY CASCADE GAMES ·

£12.95
INC. P&P

THE FASTEST GAME ON TWO WINGS!

ACE

YOURS TO EXPERIENCE ON 7 DAYS! APPROVAL

SEND NO MONEY

The thrill of the ACE experience is unique. We know that, once experienced, ACE will reside permanently in your computer's memory. SEND NOW FOR ACE ON 7 DAYS FREE TRIAL.

No other software company has that confidence – but we know just how good ACE really is.

NO TRICKS – NO CATCHES

If you're not completely satisfied, send the game back.

IF YOU ONLY EVER BUY ONE COMPUTER GAME – THIS IS THE ONE.

You will feel the thrill of flying a high performance jet. You will be attacked by cunning opponents – and you will fight back. With a range of armaments selected by your navigator/weapons man and real-time flight action never before seen in a computer game, ACE is the supreme Aerial Combat Emulator.

ACE – EXPERIENCE IT NOW!

- 100% optimised machine code uses all 64 K. Featuring Dynamic Graphic Techniques D.G.T.™
- The smoothest, fastest and most detailed cockpit view of any flight simulation! Includes view of hills and trees, tanks and other ground objects.
- Your tasks include aerial combat, ground attack and naval attack.
- Synchronised speech (i.e. the speech *does not* freeze the action).
- Two seat option — fly and fight with the aid of a friend.
- Sensational 3D solid (not boring wire framed) graphics.
- High score saving system.

Not just a "shoot 'em up"! Your mission is to drive the enemy forces from your shores and then attack the enemy fleet. No other flying simulation can offer the speed, realism and versatility of ACE.

Screen shots and features are for C64, other versions may vary.

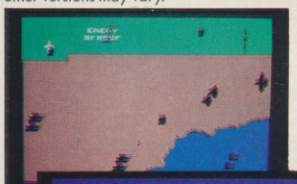

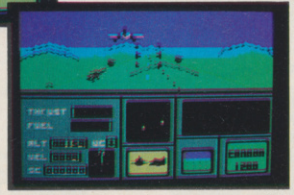

To enhance the thrill of mastering the ACE experience we offer this superb MULTIFUNCTION CALCULATOR WATCH ABSOLUTELY FREE WITH EVERY GAME PURCHASED. NO TRICKS — NO CATCHES. With every copy of ACE, a free watch. HOW CAN YOU LOSE? YOU CAN'T!

AVAILABLE ON...

... most leading computers. Not a conversion, ACE is written specifically for each of these machines.

If you're into breath-taking action, then ACE is the one to send for.

ACE – EXPERIENCE IT NOW!

FREE!!!

Order ACE today and receive this fantastic...

MULTIFUNCTION CALCULATOR WATCH!

Fill in this coupon carefully – it must be signed by someone over 18 and be sure to indicate which computer you have.

C64 ☐	SPECTRUM 48K ☐
C16 ☐	AMSTRAD CPC 464 ☐
C PLUS 4 ☐	AMSTRAD CPC 664 ☐
C VIC 20 ☐	C 128 ☐

NAME:

ADDRESS: POSTCODE:

SIGNATURE OF PARENT OR GUARDIAN:

cascade

CASCADE GAMES LTD.
1-3 HAYWRA CRESCENT,
HARROGATE,
NORTH YORKSHIRE,
HG1 5BG ENGLAND.
TELEPHONE:
(0423) 504526

Remember, if you're not completely satisfied simply return ACE in its original condition.

PROGRAMMER OF THE YEAR

commodore

John Ireland *moves into the running for the programmer of the year prize with his machine-coded Trace utility.*

Here's our first machine-code entry in the 64 Programmer of the Year compo. John Ireland's utility will be a blessing for budding Basic programmers and probably a handy help for some old timers as well. If you want to avoid the technicalities, just type in and run the Basic loader. Remember to SAVE it before you run it for the first time as a drastic error might crash the 64. For the techies among you, we've included a disassembly so you can see how it's done.

Once loaded, you'll find the commands TRON, TROFF and VAR added to your 64's repertoire. VAR lists the names of all active variables. TRON turns tracing on and TROFF turns it off again. When you're tracing, a small window appears in the top right of the screen showing the line being executed and the four previous lines. You can also vary the speed of the trace by POKEing 679 and 680 — set them both to 1 for the fastest trace and to 255 for the slowest. The program normally loads itself in just below the top of memory but you can place it anywhere you like. To do this, make a note of PEEK(55) and PEEK(56). Work out where the 850 byte program will end in memory and POKE this into 55 and 56. Remove the CLR instruction from line 160 and run the loader. Finally, POKE 55 and 56 back to their original values, enter CLR and away you go...

Everything about this program is neatly done. The Basic loader checks each DATA line individually, the trace produces a neat window rather than filling the screen with numbers like some trace programs and so on. Can you do better? If so, we'd like to hear from you ...

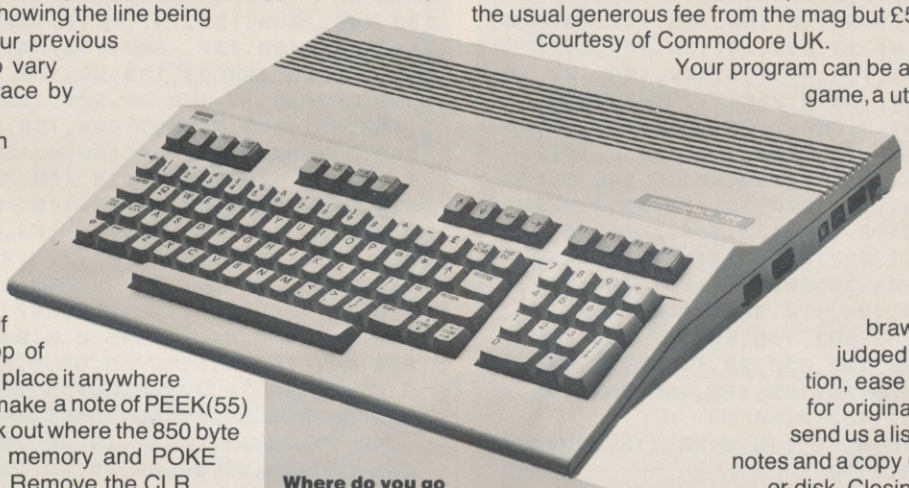

Where do you go from the 64? There's only one better — a 64 compatible computer with 128K memory and the ability to run CP/M software — Commodore's 128. And there's only one way to own one — by becoming 64 Programmer of the Year...

Madcap Recap

If you've been too busy working on your entry to remember the competition, here goes: In association with Commodore UK, we're looking for the 64 Programmer of the Year. The lucky winner not only gets the longest accolade in town but one of the brand-new, you name it — I do it, Commodore 128s.

In the meantime, each month, we'll be printing some of the best entries so far. Each of the published entrants gets not only the usual generous fee from the mag but £50 worth of software courtesy of Commodore UK.

Your program can be anything you like — a game, a utility or an application — as long as it's less than 10K in length. Machine coders might have an advantage but we're looking for brain not brawn. Programs will be judged for style, presentation, ease of use but above all for original ideas. All you do is send us a listing, some program notes and a copy of the game on tape or disk. Closing date for entries is October 31st 1985 but if you've already got a masterpeice send it now to take advantage of the early judging. Entries should be sent to Programmer of the Year, *Your 64*, 14 Rathbone Place, London W1P 1DE. Fame, fortune and a hot new 128 could be yours...

Basic Loader for Trace program

```
10 MT=40960-(PEEK(55)+256*PEEK(56)):OM=I
NT(MT/256):OL=MT-OM*256
20 BE=PEEK(55)+256*PEEK(56)-850:B=BE
```

Lines 10-20 Work out where to load the machine code.

```
30 READN:IFN=-1THEN110
40 IFN>255THEN30
50 T=T+N:IFN<0THEN70
60 POKEB,N:B=B+1:GOTO30
70 C=0:N=ABS(N)-OL:IFN<0THENN=N+256:C=-1
80 POKEB,N:B=B+1:READN:T=T+N:POKEB,N-OM+
C:B=B+1:GOTO30
```

Lines 30-80 POKE one line of bytes into memory.

```
90 IFT<>NTHENPRINT"DATA ERROR IN LINE"PE
EK(63)+256*PEEK(64):END
```

Line 90 Checks for DATA errors in each line.

```
100 PRINTPEEK(63)+256*PEEK(64):T=0:GOTO30
```

Line 100 Prints the line number of the line just successfully POKEd into memory.

```
110 A=BE+25:AM=INT(A/256):AL=A-AM*256:PO
KEBE+13,AL:POKEBE+18,AM
120 A=BE+256:AM=INT(A/256):AL=A-AM*256:P
OKEBE+94,AL:POKEBE+99,AM
130 A=BE+545:AM=INT(A/256):AL=A-AM*256:P
OKEBE+138,AL:POKEBE+143,AM
140 AM=INT(BE/256):AL=BE-AM*256:POKE55,A
L:POKE56,AM
```

Lines 110-140 Adjust bytes to make sure program runs correctly at any location in memory. Also adjusts the top of Basic's free memory to protect the machine code program.

```
150 PRINT"MEMORY LOCATIONS TO CONTROL RU
NNING      SPEED OF TRACE = 679 AND 680"
```

Line 150 Prints instructions for adjusting speed of trace.

```
160 SYSBE.CLR.END
```

Line 160 Calls the program to initialise the new commands and returns to Basic.

```
170 DATA173,0,3,141,-9,157,173,1,3,141,-
10,157,169,199,141,0,3,1442
175 DATA169,156,141,1,3,96,160,160,8,72,
138,72,152,72,173,0,3,141,-197,156,1676
180 DATA173,1,3,141,-198,156,162,0,189,-
155,159,240,43,221,0,2,208,3,1348
190 DATA232,208,243,189,-144,159,240,64,
221,0,2,208,3,232,208,243,189,2497
200 DATA-149,159,240,39,221,0,2,208,3,23
2,208,243,104,168,104,170,104,40,2096
210 DATA76,139,227,169,174,141,0,3,169,1
57,141,1,3,76,-67,157,104,168,104,1942
220 DATA170,104,40,76,116,164,169,228,14
1,8,3,169,167,141,9,3,208,235,162,2313
230 DATA24,169,160,157,-228,159,202,16,2
50,169,207,141,8,3,169,158,141,9,3,1917
240 DATA208,213,32,92,166,169,147,32,210
,255,169,15,141,33,208,141,32,208,2471
250 DATA165,43,166,44,133,122,134,123,16
0,0,177,122,141,60,3,200,177,122,2092
260 DATA141,61,3,208,3,76,-239,157,24,16
5,122,105,3,133,122,165,123,105,0,1477
270 DATA133,123,32,115,0,201,0,240,8,201
,143,240,4,201,131,208,12,173,60,3,2228
280 DATA174,61,3,133,122,134,123,208,198
,201,34,208,11,32,115,0,201,0,240,2198
290 DATA233,201,34,208,245,201,134,208,1
2,32,115,0,32,129,176,32,121,0,24,2137
300 DATA144,201,201,150,208,37,165,122,1
33,251,165,123,133,252,32,115,0,32,2464
310 DATA225,179,32,185,179,165,251,133,1
22,165,252,133,123,2144
320 DATA32,115,0,32,115,0,32,115,0,24,14
4,157,201,165,1132
330 DATA240,243,201,65,144,149,201,91,17
6.145.32.139.1826
340 DATA176,24,144,191,165,45,166,46,133
,251,134,252,197,47,208,4,228,48,2459
350 DATA240,39,162,0,189,-159,159,240,6,
32,210,255,232,208,245,32,-123,158,2125
360 DATA24,165,251,105,7,133,251,165,252
,105,0,133,252,197,48,208,236,165,2697
370 DATA251,197,47,208,230,165,47,166,48
,133,251,134,252,197,49,208,4,228,2815
380 DATA50,240,41,162,0,189,-191,159,240
,6,32,210,255,232,208,245,32,2110
390 DATA-123,158,24,160,2,177,251,101,25
1,170,200,177,251,101,252,133,252,2537
400 DATA134,251,197,50,208,232,228,49,20
8,228,169,0,141,0,2,173,-197,156,2229
410 DATA141,0,3,173,-198,156,141,1,3,162
,251,154,76,123,227,160,160,160,1893
420 DATA160,160,160,0,177,251,72,41,128,
133,19,104,41,127,32,210,255,200,2270
430 DATA177,251,72,41,128,133,20,104,41,
127,240,3,32,210,255,165,20,10,165,2194
440 DATA19,106,240,21,201,192,208,4,169,
37,208,10,201,128,208,4,169,36,208,2369
450 DATA2,169,35,32,210,255,169,32,32,21
0,255,56,32,240,255,192,36,144,10,2366
460 DATA224,23,176,6,160,0,232,32,240,25
5,96,8,72,152,72,138,72,166,58,232,2414
470 DATA208,9,104,170,104,168,104,40,76,
228,167,169,216,162,35,134,253,2347
480 DATA133,254,162,4,160,4,173,33,208,2
4,105,8,73,15,145,253,136,16,251,2157
490 DATA24,165,253,105,40,133,253,202,16
,231,165,251,197,57,208,6,165,252,2723
500 DATA197,58,240,67,162,4,189,-233,159
,157,-228,159,189,-238,159,157,1198
510 DATA-233,159,189,-243,159,157,-238,1
59,189,-248,159,157,-243,159,169,451
520 DATA160,157,-248,159,202,16,224,166,
57,165,58,134,99,133,98,162,144,56,1942
530 DATA32,73,188,32,221,189,162,1,160,0
,189,0,1,240,7,153,-248,159,232,1791
540 DATA200,208,244,169,4,133,254,169,19
5,133,253,162,24,160,4,189,2501
550 DATA-228,159,9,128,145,253,202,136,1
6,245,56,165,253,233,40,133,253,2198
560 DATA138,16,233,165,57,133,251,165,58
,133,252,172,167,2,174,168,2,202,2488
570 DATA208,253,136,208,247,76,-218,158,
160,160,160,84,82,145,0,0,84,82,79,2104
580 DATA70,70,0,86,65,82,0,28,18,29,29,2
9,29,29,29,29,29,29,29,29,29,29,825
590 DATA32,86,65,82,73,65,66,76,69,83,32
,146,17,13,151,0,17,13,28,18,29,29,1190
600 DATA29,29,29,29,29,29,29,29,29,32,65
,82,82,65,89,32,86,65,82,73,65,66,1145
610 DATA76,69,83,32,146,17,13,151,0,160,
160,160,160,160,160,160,160,160,2027
620 DATA160,160,160,160,160,160,160,160,
160,160,160,160,160,160,160,2240
630 DATA160,160,0,0,0,320,-1
```

Lines 170-630 DATA statements containing machine code.

Disassembly of Trace program

```
CCAE  AD0003   LDA  $0300
CCB1  8D09CD   STA  $CD09
CCB4  AD0103   LDA  $0301
CCB7  8D0ACD   STA  $CD0A
CCBA  A9C7     LDA  #$C7
CCBC  8D0003   STA  $0300
CCBF  A9CC     LDA  #$CC
CCC1  8D0103   STA  $0301
CCC4  60       RTS
```

$CCAE-$CCC4 Initialisation code. Called when the program is first loaded to hook it into the Basic error vector.

```
CCC5  C7CC     BYT $C7,$CC
```

$CCC5-$CCC6 Temporary storage for Basic error vector.

```
CCC7  08       PHP
CCC8  48       PHA
CCC9  8A       TXA
CCCA  48       PHA
CCCB  98       TYA
CCCC  48       PHA
CCCD  AD0003   LDA  $0300
CCD0  8DC5CC   STA  $CCC5
CCD3  AD0103   LDA  $0301
CCD6  8DC6CC   STA  $CCC6
CCD9  A200     LDX  #$00
CCDB  BD9BCF   LDA  $CF9B,X
CCDE  F02B     BEQ  $CD0B
CCE0  DD0002   CMP  $0200,X
CCE3  D003     BNE  $CCE8
CCE5  E8       INX
CCE6  D0F3     BNE  $CCDB
CCE8  BD90CF   LDA  $CF90,X
CCEB  F040     BEQ  $CD2D
CCED  DD0002   CMP  $0200,X
CCF0  D003     BNE  $CCF5
CCF2  E8       INX
CCF3  D0F3     BNE  $CCE8
CCF5  BD95CF   LDA  $CF95,X
CCF8  F027     BEQ  $CD21
CCFA  DD0002   CMP  $0200,X
CCFD  D003     BNE  $CD02
CCFF  E8       INX
CD00  D0F3     BNE  $CCF5
CD02  68       PLA
CD03  A8       TAY
CD04  68       PLA
CD05  AA       TAX
CD06  68       PLA
CD07  28       PLP
CD08  4C8BE3   JMP  $E38B
CD0B  A9AE     LDA  #$AE
CD0D  8D0003   STA  $0300
CD10  A9CD     LDA  #$CD
CD12  8D0103   STA  $0301
```

YOUR 64 MISELLANEAD

CALL PENNY ON 631-1433 EXT 31 FOR RATES & DATA

PRINTER BARGAINS

VAT Carriage and Zero Interface included

MANNESMANN TALLY MT80+ — only £249
* 80 col. 100 cps.
* Quality print style for letters
* Friction and tractor feed

TAXAN KP810 — only £329
* 80 col. 160 cps (draft mode)
* 27 cps. (Near Letter Quality mode)
* Friction and tractor feed standard

ZERO INTERFACE — only £45
* Works with ALL software and all printers
* Plugs in serial port only and uses no memory
* Optional 16k buffer — JUST £15

STRONG COMPUTER SYSTEMS
Bryn Cottage, Peniel, Carmarthen, Dyfed SA32 7DJ
Tel: (0267) 231246 for assistance!

SUPER BREAKER BACK-UP BOARD

For the Commodore 64 and VIC-20. When a second CBM type cassette unit is connected to the board it will make security back-up copies of cassette based software, including turbo/fast loaders, basic and/or machine code and data files. No additional software is needed. Very user friendly, the backup copy is made on the second cassette while the original is loading on the first. Fully guaranteed. Priced at £9.50 plus 50p P.P. U.K. (Europe add £1.00, elsewhere add £2.00). An optional reset switch can also be fitted for only £2.00 extra, inclusive. Send cheque/P.O. or stamp for full details, to:

C. KENT (DEPT. CBM).
15 Bamburg Close, Corby,
Northants NN18

HOME ACCOUNTS

Put your house in order! Probably home computing's best use! Comprehensive coverage of bank accounts. Credit cards, HP in-built accuracy check. Reocrds all transactions. Projects cash-flow for any period ahead. Available for C.16 CBM64 or VIC-20. £8.45 or *free* details from:

Discus Software
Freepost,
Windmill Hill
Brixham TQ5 9BR
Tel: 08045 55532

commodore 64 SOFTWARE DISCOUNT PRICES

All prices INCLUDE VAT & Post/Packing in Great Britain only

	RRP	Our Price		RRP	Our Price
Dam Busters	9.95	8.75	Elite	14.95	13.50
Music Studio Cassette	14.95	13.50	Way/Exploding Fist	9.95	8.75
Pitstop II	9.95	8.75	International Tennis	5.95	5.25
Jet Set Willy II	8.95	7.95	P/File & P/calc	59.95	52.75
Jump Jet	9.95	8.75	Talladega	6.95	6.50

Just a few examples from our extensive software lists for CBM 64/VIC 20
Please send S.A.E. for complete up to date list
Credit card orders accepted by post (Access/Visa State card + number) or phone
Cheques/P.O's should be made payable to:

VISA

CUSTOM VIDEO
COMPUTER SOFTWARE

Access

1 & 6 TOWER PARADE, WHITSTABLE, KENT CT5 2BJ Whit 266165

COMMODORE 64 DATABASE — DATAFILE

Powerful options include: print all/selective records, delete, amend, save, load, copy, alphanumeric sort, user defined fields, memory check, total numeric fields, multi field interrelational, global and between limits searches, etc. Fully menu driven with comprehensive easy to use instructions.

CBM 64 (compiled) — cassette £7.45
CBM 64 (compiled) — disk £10.45

COMMODORE 64 WORDPRO — TEXTFILE

Powerful word processor, facilities include — large text buffer, auto centre, variable tab, insert, amend delete, copy, move text word count, right justify, paging, join files, multiple file handling, print all/part text etc. Fully menu driven with comprehensive easy to use instructions. Great value.

CBM 64 (compiled) — cassette £8.25
CBM 64 (compiled) — disk £10.75

All programs with full documentation and guarantee and can be used with all direct connect CBM64 printers including 1520 print/plotter. Also most centronics (with suitable hardware interface). Price includes fast delivery by first class post. Cheques/P.O.'s to:

A & C SOFTWARE
Dept 4, 75 Oakthorpe Gardens, Tividale, West Midlands B69 2LF
Telephone: 021-557 8596

COMMODORE 64

TOP SOFTWARE AT REALISTIC PRICES

CASSETTE, DISK & ROM BASED SOFTWARE WITH TITLES UNDER UTILITIES, EDUCATIONAL OR GAMES.
ANY SOFTWARE NOT LISTED HERE IS ALMOST CERTAINLY AVAILABLE AT SIMILAR REDUCTIONS TO THE ABOVE,
PLEASE PHONE IN WITH YOUR REQUIREMENTS.

Program	Publisher	RRP	Our Price
Soft Aid		£ 99	£ 4.99
Int. Basketball	Commodore	£ 5.99	£ 5.25
Pitstop II	CBS	£ 9.95	£ 7.95
Spy Hunter	US Gold	£ 9.95	£ 7.95
Dambusters	US Gold	£9 95	£ 7.95
Entombed	Ultimate	£ 9.95	£ 7.95
Bounty Bob	US Gold	£ 9.95	£ 7.95
Spitfire 40	Mirrorsoft	£ 9.95	£ 7.95
Jump Jet	Anirog	£ 9.95	£ 7.95
Herberts D/Run	Mikro Gen	£ 9.95	£ 7.95
Jetset Willy II	S/Ware P'	£ 8.95	£ 7.35
Rocky Horror Story	CRL	£ 8.95	£ 7.35
On Court Tennis	Activision	£10.99	£ 9.50
Murder By Dozen	CBS	£17.95	£14.95
Rolands Rat Race	Ocean	£ 7.95	£ 6.50
The Quill	Gilsoft	£14.95	£10.95
Int. Soccer	Commodore	£14.99	£10.95
Footbal Manager	Addictive	£ 7.95	£ 6.50
The Boss	Peaksoft	£ 8.95	£ 6.50
World Series B'Ball	Imagine	£ 7.95	£ 6.50
Ghostbusters	Activision	£10.99	£ 8.95
Bruce Lee	US Gold	£ 9.95	£ 7.95
Tir Na Nog	Gargoyle	£ 9.95	£ 7.95
Raid over Moscow	US Gold	£ 9.95	£ 7.95
Frak!	Statesoft	£ 8.95	£ 7.35
Gryphon	Quicksilva	£ 7.95	£ 6.50
Slap Shot	Anirog	£ 8.95	£ 7.35
Staff of Karnath	Ultimate	£ 9.95	£ 7.95
Drop Zone	US Gold	£ 9.95	£ 7.95
Almaz	Softek	£ 9.95	£ 7.95
Stringer	Addictive	£ 6.95	£ 5.85
Pole Position	US Gold	£ 9.95	£ 7.95
E'ones a Wally	Mikro Gen	£ 9.95	£ 7.95
Indiana Jones	US Gold	£ 9.95	£ 7.95
F15 Strike Eagle	US Gold	£14.95	£12.50

Program	Publisher	RRP	Our Price
Super Gran	Tynesoft	£ 9.95	£ 7.95
Ice Palace	Thorn EMI	£ 7.95	£ 6.50
Death Star Int.	System 3	£ 9.99	£ 7.95
Moon Cresta	Incentive	£ 6.95	£ 5.85
Spy vs Spy	Beyond	£ 9.95	£ 7.95
Value Pack	Beau Jolly	£14.98	£10.50
Talladega	Audiogenic	£ 8.95	£ 7.35
Gremlins	Adv. Int	£ 9.95	£ 7.95
Elite	Firebird	£14.95	£12.50

★★★DISKS★★★

Ghostbusters	Activision	£19.99	£17.00
Tales Arab. Knights	Interceptor	£ 9.00	£ 6.50
Summer Games	Quicksilva	£19.95	£16.50
Bruce Lee	US Gold	£14.95	£11.50
Bounty Bob	US Gold	£14.95	£11.50
Conan	US Gold	£14.95	£11.50
F15 Strike Eagle	US Gold	£14.95	£11.50
Raid over Moscow	US Gold	£12.95	£ 9.95
Tapper	US Gold	£14.95	£11.50
Elite	Firebird	£17.95	£14.95

★★★TERMS★★★

WHEN ORDERING SOFTWARE PLEASE PRINT
(1) Your name and full address.
(2) Program(s) required.
(3) Type of Computer.
(4) Amount enclosed.
(5) Please add to your total remittance, 50p for postage & paking in the UK, or £1.50 for overseas.

CHEQUES, PO's, BANKERS DRAFT ALL ACCEPTABLE & PAYABLE TO:—
K. SOFT (D64)
Siop Penrallt, Nanhoron, Pwllheli, Gwynedd, LL53 8PR
Tel: 0758-83-719

★ BACK-UP-SYSTEMS FOR ★ ★ CBM-64 & VIC-20 ★

The BACK-UP-BOARD Mk. 1 is the fastest, and easiest way to back up your tape programs. With this board you can connect a second CBM cassette deck to your computer. You can copy a program on the second deck while it loads from the first. You can back up all fast loaders, data files, etc. BACK-UP-BOARD Mk1 £10 inc. P&P.

NEW! BACK-UP-BOARD Mk.2 NEW!

This new version of our famous BACK-UP-BOARD now works two ways. Switched to 'NORMAL' it operates as the Mk.1 Switched to 'GENERATE', '64' owners can use our special transfer software to regenerate a copy of a program on the second deck as it loads from the first. This method can produce a better quality copy than the original. BACK-UP-BOARD Mk.2 and software £14.50 inc. P&P.
Conversion service. Return your Back-up-Board, if purchased form us, to be modified to Mk.2 for £4.50 including software and P&P.

AZIMUTH HEAD ALIGNMENT TAPE BY INTERCEPTOR

By using this program and special alignment tape with your '64' you can watch the results on screen as you very accurately re-align the tape head. Adjust both decks to make a perfectly matched pair. Full instructions and screwdriver supplied £9.50 inc P&P.

ROM SWITCH/RESET BOARD

Fit this board in the expansion port of your '64' and you can reset ALL programs. Resets programs that a standard reset switch can't. A socket for a 2764 8K eprom is also fitted. £10 inc P&P.

Send your cheque/PO to:
TURBOTRONIC (Dept. Y64)
46 Ripon Street, Parkinson Lane, Halifax, West Yorkshire HX1 3UG
0422 52020

HIRE HIRE

STAFFS COMPUTER LIBRARY

CBM 64 OWNERS

Join the friendly Library. We give you what you want. If a title is not on our list then we will get it, if it's still available. (Games only)

- All the latest Titles
- Full 7 Days Hire
- Low Hire Cost. From 75p
- Up to 4 Games per week
- All games original
- Lots of American Titles
- Low Hard and Software prices
- Membership ONLY £5.00

Free m/c Monitor on joining

Send your cheques/postal orders payable to:
STAFF COMPUTERS
The Newlands, Greensome Lane, Stafford

```
CD15  4C43CD   JMP  $CD43
CD18  68       PLA
CD19  A8       TAY
CD1A  68       PLA
CD1B  AA       TAX
CD1C  68       PLA
CD1D  28       PLP
CD1E  4C74A4   JMP  $A474
CD21  A9E4     LDA  #$E4
CD23  8D0803   STA  $0308
CD26  A9A7     LDA  #$A7
CD28  8D0903   STA  $0309
CD2B  D0EB     BNE  $CD18
CD2D  A218     LDX  #$18
CD2F  A9A0     LDA  #$A0
CD31  9DE4CF   STA  $CFE4,X
CD34  CA       DEX
CD35  10FA     BPL  $CD31
CD37  A9CF     LDA  #$CF
CD39  8D0803   STA  $0308
CD3C  A9CE     LDA  #$CE
CD3E  8D0903   STA  $0309
CD41  D0D5     BNE  $CD18
```

$CCC7-$CC42 Checks for TRON, TROFF and VAR and executes the relevant routines.

```
CD43  205CA6   JSR  $A65C
CD46  A993     LDA  #$93
CD48  20D2FF   JSR  $FFD2
CD4B  A90F     LDA  #$0F
CD4D  8D21D0   STA  $D021
CD50  8D20D0   STA  $D020
CD53  A52B     LDA  $2B
CD55  A62C     LDX  $2C
CD57  857A     STA  $7A
CD59  867B     STX  $7B
CD5B  A000     LDY  #$00
CD5D  B17A     LDA  ($7A),Y
CD5F  8D3C03   STA  $033C
CD62  C8       INY
CD63  B17A     LDA  ($7A),Y
CD65  8D3D03   STA  $033D
CD68  D003     BNE  $CD6D
CD6A  4CEFCD   JMP  $CDEF
CD6D  18       CLC
CD6E  A57A     LDA  $7A
CD70  6903     ADC  #$03
CD72  857A     STA  $7A
CD74  A57B     LDA  $7B
CD76  6900     ADC  #$00
CD78  857B     STA  $7B
CD7A  207300   JSR  $0073
CD7D  C900     CMP  #$00
CD7F  F008     BEQ  $CD89
CD81  C98F     CMP  #$8F
CD83  F004     BEQ  $CD89
CD85  C983     CMP  #$83
CD87  D00C     BNE  $CD95
CD89  AD3C03   LDA  $033C
CD8C  AE3D03   LDX  $033D
CD8F  857A     STA  $7A
CD91  867B     STX  $7B
CD93  D0C6     BNE  $CD5B
CD95  C922     CMP  #$22
CD97  D00B     BNE  $CDA4
CD99  207300   JSR  $0073
CD9C  C900     CMP  #$00
CD9E  F0E9     BEQ  $CD89
CDA0  C922     CMP  #$22
CDA2  D0F5     BNE  $CD99
CDA4  C986     CMP  #$86
CDA6  D00C     BNE  $CDB4
CDA8  207300   JSR  $0073
CDAB  2081B0   JSR  $B081
CDAE  207900   JSR  $0079
CDB1  18       CLC
CDB2  90C9     BCC  $CD7D
CDB4  C996     CMP  #$96
CDB6  D025     BNE  $CDDD
CDB8  A57A     LDA  $7A
CDBA  85FB     STA  $FB
CDBC  A57B     LDA  $7B
CDBE  85FC     STA  $FC
CDC0  207300   JSR  $0073
CDC3  20E1B3   JSR  $B3E1
CDC6  20B9B3   JSR  $B3B9
CDC9  A5FB     LDA  $FB
CDCB  857A     STA  $7A
CDCD  A5FC     LDA  $FC
CDCF  857B     STA  $7B
CDD1  207300   JSR  $0073
CDD4  207300   JSR  $0073
CDD7  207300   JSR  $0073
CDDA  18       CLC
CDDB  909D     BCC  $CD7A
CDDD  C9A5     CMP  #$A5
CDDF  F0F3     BEQ  $CDD4
CDE1  C941     CMP  #$41
CDE3  9095     BCC  $CD7A
CDE5  C95B     CMP  #$5B
CDE7  B091     BCS  $CD7A
CDE9  20BBB0   JSR  $B0BB
CDEC  18       CLC
CDED  90BF     BCC  $CDAE
CDEF  A52D     LDA  $2D
CDF1  A62E     LDX  $2E
CDF3  85FB     STA  $FB
CDF5  86FC     STX  $FC
CDF7  C52F     CMP  $2F
CDF9  D004     BNE  $CDFF
CDFB  E430     CPX  $30
CDFD  F027     BEQ  $CE26
CDFF  A200     LDX  #$00
CE01  BD9FCF   LDA  $CF9F,X
CE04  F006     BEQ  $CE0C
CE06  20D2FF   JSR  $FFD2
CE09  E8       INX
CE0A  D0F5     BNE  $CE01
CE0C  207BCE   JSR  $CE7B
CE0F  18       CLC
CE10  A5FB     LDA  $FB
CE12  6907     ADC  #$07
CE14  85FB     STA  $FB
CE16  A5FC     LDA  $FC
CE18  6900     ADC  #$00
CE1A  85FC     STA  $FC
CE1C  C530     CMP  $30
CE1E  D0EC     BNE  $CE0C
CE20  A5FB     LDA  $FB
CE22  C52F     CMP  $2F
CE24  D0E6     BNE  $CE0C
CE26  A52F     LDA  $2F
CE28  A630     LDX  $30
CE2A  85FB     STA  $FB
CE2C  86FC     STX  $FC
CE2E  C531     CMP  $31
CE30  D004     BNE  $CE36
CE32  E432     CPX  $32
CE34  F029     BEQ  $CE5F
CE36  A200     LDX  #$00
CE38  BDBFCF   LDA  $CFBF,X
CE3B  F006     BEQ  $CE43
CE3D  20D2FF   JSR  $FFD2
CE40  E8       INX
CE41  D0F5     BNE  $CE38
CE43  207BCE   JSR  $CE7B
CE46  18       CLC
CE47  A002     LDY  #$02
CE49  B1FB     LDA  ($FB),Y
CE4B  65FB     ADC  $FB
CE4D  AA       TAX
CE4E  C8       INY
CE4F  B1FB     LDA  ($FB),Y
CE51  65FC     ADC  $FC
CE53  85FC     STA  $FC
CE55  86FB     STX  $FB
CE57  C532     CMP  $32
CE59  D0E8     BNE  $CE43
CE5B  E431     CPX  $31
CE5D  D0E4     BNE  $CE43
CE5F  A900     LDA  #$00
CE61  8D0002   STA  $0200
CE64  ADC5CC   LDA  $CCC5
CE67  8D0003   STA  $0300
CE6A  ADC6CC   LDA  $CCC6
CE6D  8D0103   STA  $0301
CE70  A2FB     LDX  #$FB
CE72  9A       TXS
CE73  4C7BE3   JMP  $E37B
CE7B  A000     LDY  #$00
CE7D  B1FB     LDA  ($FB),Y
CE7F  48       PHA
CE80  2980     AND  #$80
CE82  8513     STA  $13
CE84  68       PLA
CE85  297F     AND  #$7F
CE87  20D2FF   JSR  $FFD2
CE8A  C8       INY
CE8B  B1FB     LDA  ($FB),Y
CE8D  48       PHA
CE8E  2980     AND  #$80
CE90  8514     STA  $14
CE92  68       PLA
CE93  297F     AND  #$7F
CE95  F003     BEQ  $CE9A
CE97  20D2FF   JSR  $FFD2
CE9A  A514     LDA  $14
CE9C  0A       ASL  A
CE9D  A513     LDA  $13
CE9F  6A       ROR  A
CEA0  F015     BEQ  $CEB7
CEA2  C9C0     CMP  #$C0
CEA4  D004     BNE  $CEAA
CEA6  A925     LDA  #$25
CEA8  D00A     BNE  $CEB4
CEAA  C980     CMP  #$80
CEAC  D004     BNE  $CEB2
CEAE  A924     LDA  #$24
CEB0  D002     BNE  $CEB4
CEB2  A923     LDA  #$23
CEB4  20D2FF   JSR  $FFD2
CEB7  A920     LDA  #$20
CEB9  20D2FF   JSR  $FFD2
CEBC  38       SEC
CEBD  20F0FF   JSR  $FFF0
CEC0  C024     CPY  #$24
CEC2  900A     BCC  $CECE
CEC4  E017     CPX  #$17
CEC6  B006     BCS  $CECE
CEC8  A000     LDY  #$00
CECA  E8       INX
CECB  20F0FF   JSR  $FFF0
CECE  60       RTS
```

$CD43-$CECE Variable list routines.

```
CECF  08       PHP
CED0  48       PHA
CED1  98       TYA
CED2  48       PHA
CED3  8A       TXA
CED4  48       PHA
CED5  A63A     LDX  $3A
CED7  E8       INX
CED8  D009     BNE  $CEE3
CEDA  68       PLA
CEDB  AA       TAX
```

```
CEDC  68      PLA
CEDD  A8      TAY
CEDE  68      PLA
CEDF  28      PLP
CEE0  4CE4A7  JMP  $A7E4
CEE3  A9D8    LDA  #$D8
CEE5  A223    LDX  #$23
CEE7  86FD    STX  $FD
CEE9  85FE    STA  $FE
CEEB  A204    LDX  #$04
CEED  A004    LDY  #$04
CEEF  AD21D0  LDA  $D021
CEF2  18      CLC
CEF3  6908    ADC  #$08
CEF5  490F    EOR  #$0F
CEF7  91FD    STA  ($FD),Y
CEF9  88      DEY
CEFA  10FB    BPL  $CEF7
CEFC  18      CLC
CEFD  A5FD    LDA  $FD
CEFF  6928    ADC  #$28
CF01  85FD    STA  $FD
CF03  CA      DEX
CF04  10E7    BPL  $CEED
CF06  A5FB    LDA  $FB
CF08  C539    CMP  $39
CF0A  D006    BNE  $CF12
CF0C  A5FC    LDA  $FC
CF0E  C53A    CMP  $3A
CF10  F043    BEQ  $CF55
CF12  A204    LDX  #$04
CF14  BDE9CF  LDA  $CFE9,X
CF17  9DE4CF  STA  $CFE4,X
CF1A  BDEECF  LDA  $CFEE,X
CF1D  9DE9CF  STA  $CFE9,X
CF20  BDF3CF  LDA  $CFF3,X
CF23  9DEECF  STA  $CFEE,X
CF26  BDF8CF  LDA  $CFF8,X
CF29  9DF3CF  STA  $CFF3,X
CF2C  A9A0    LDA  #$A0
CF2E  9DF8CF  STA  $CFF8,X
CF31  CA      DEX
CF32  10E0    BPL  $CF14
CF34  A639    LDX  $39
CF36  A53A    LDA  $3A
CF38  8663    STX  $63
CF3A  8562    STA  $62
CF3C  A290    LDX  #$90
CF3E  38      SEC
CF3F  2049BC  JSR  $BC49
CF42  20DDBD  JSR  $BDDD
CF45  A201    LDX  #$01
CF47  A000    LDY  #$00
CF49  BD0001  LDA  $0100,X
CF4C  F007    BEQ  $CF55
CF4E  99F8CF  STA  $CFF8,Y
CF51  E8      INX
CF52  C8      INY
CF53  D0F4    BNE  $CF49
CF55  A904    LDA  #$04
CF57  85FE    STA  $FE
CF59  A9C3    LDA  #$C3
CF5B  85FD    STA  $FD
CF5D  A218    LDX  #$18
CF5F  A004    LDY  #$04
CF61  BDE4CF  LDA  $CFE4,X
CF64  09E0    ORA  #$80
CF66  91FD    STA  ($FD),Y
CF68  CA      DEX
CF69  88      DEY
CF6A  10F5    BPL  $CF61
CF6C  38      SEC
CF6D  A5FD    LDA  $FD
CF6F  E928    SBC  #$28
CF71  85FD    STA  $FD
CF73  8A      TXA
CF74  10E9    BPL  $CF5F
CF76  A539    LDA  $39
CF78  85FB    STA  $FB
CF7A  A53A    LDA  $3A
CF7C  85FC    STA  $FC
CF7E  ACA702  LDY  $02A7
CF81  AEA802  LDX  $02A8
CF84  CA      DEX
CF85  D0FD    BNE  $CF84
CF87  88      DEY
CF88  D0F7    BNE  $CF81
CF8A  4CDACE  JMP  $CEDA
```

$CECF-$CFBC Trace routines.

```
CF90  54 52 91 00 00 54
CF96  52 4F 46 46 00 56
CF9C  41 52 00 1C 12 1D
CFA2  1D 1D 1D 1D 1D 1D
CFA8  1D 1D 1D 1D 1D 1D
CFAE  1D 20 56 41 52 49
CFB4  41 42 4C 45 53 20
CFBA  92 11 0D 97 00 11
CFC0  0D 1C 12 1D 1D 1D
CFC6  1D 1D 1D 1D 1D 1D
CFCC  1D 1D 20 41 52 52
CFD2  41 59 20 56 41 52
CFD8  49 41 42 4C 45 53
CFDE  20 92 11 0D 97 00
CFE4  A0 A0 A0 A0 A0 A0
CFEA  A0 A0 A0 A0 A0 A0
CFF0  A0 A0 A0 A0 A0 A0
CFF6  A0 A0 00 00 00 64
CFFC  00 0A 00 00
```

$CF90-$CFFC Data and storage area.

LOOK — NO TYPING
This program is on this month's Digi 'T' ape cassette. See their ad this issue!

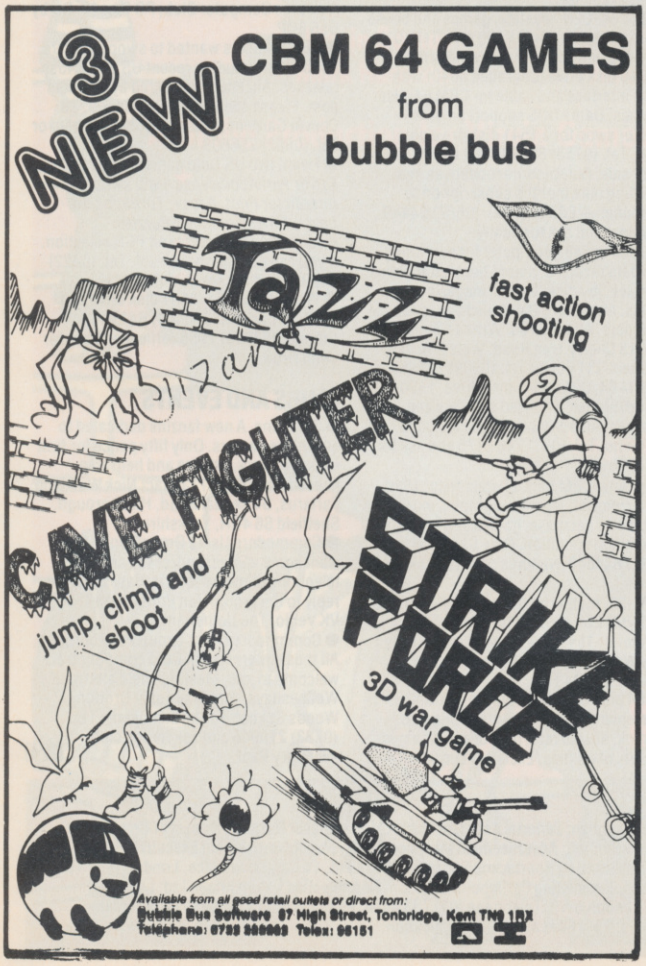

POOLSWINNER

THE ULTIMATE POOLS PREDICTION PROGRAM

Boxed, with detailed instruction booklet

- **MASSIVE DATABASE** Poolswinner is a sophisticated Pools prediction aid. It comes complete with the largest database available – 22000 matches over 10 years. The database updates automatically as results come in.
- **PREDICTS** Not just SCOREDRAWS, but AWAYS, HOMES and NO SCORES.
- **SUCCESSFUL** SELEC guarantee that Poolswinner performs significantly better than chance.
- **ADAPTABLE** Probabilities are given on every fixture – choose as many selections as you need for your bet. The precise prediction formula can be set by the user – you can develop and test your own unique method.
- **SIMPLE DATA ENTRY** All team names are in the program. Simply type in the reference numbers from the screen. Or use FIXGEN to produce fixture list automatically (see below).
- **DISC/MICRODRIVE COMPATIBLE** Tapes supplied with conversion instructions.
- **PRINTER SUPPORT** Full hard copy printout of data if you have a printer.

AVAILABLE FOR Spectrum (48K), Commodore 64, VIC 20 (+16K), AMSTRAD, BBC B, Atari (48K), ZX81 (16K), Dragon, Apple II, ELECTRON

PRICE £15.00 (all inclusive)

NOW AVAILABLE

FIXGEN 85/6 AT LAST: No more struggling for hours to get the fixture list into the computer. FIXGEN has been programmed with all English and Scottish fixtures for 1985/6. Simply type in the date, and the full fixture list is generated in seconds. Fully compatible with Poolswinner.

POOLSWINNER with FIXGEN £16.50 (all inclusive)

COURSEWINNER V3

THE PUNTERS COMPUTER PROGRAM

NOT JUST A TIPSTER PROGRAM, Coursewinner V3 can be used by experts and occasional punters alike.

You can develop and test your own unique winning system by adjusting the analysis formula, or use the program in simple mode. Coursewinner V3 uses statistical analysis of major factors including past form, speed ratings, course statistics, prize money, weight, going, trainer and jockey form etc, etc. It outputs most likely winners, good long odds bets, forecasts, tricasts etc. The database includes vital course statistics for all British courses. You can update the database – never goes out of date.

AVAILABLE FOR Spectrum (48K), Commodore 64, BBC (B), AMSTRAD, Atari (48K), Apple II

PRICE £15.00 (all inclusive) includes Flat AND National Hunt versions.

Send Cheques/POs for return of post service to . . .

VISA phone 24 hrs — selec SOFTWARE — Access phone 24 hrs

37 COUNCILLOR LANE, CHEADLE, CHESHIRE. ☎ 061-428 7425

(Send for full list of our software)

CLASSIFIED INFO

Welcome to the classified ads page that's FREE to readers of *Your 64*. Advertise anything you want — as long as it's legal and within reason. If your ad doesn't fit into any of the categories on the coupon then make up your own. We ask only one thing — software has to be for swops only and it has to be original. Sorry . . . but we'd rather feed the programmers than the pirates.

All you've got to do is fill in the coupon using NEAT CAPITAL LETTERS, keeping yourself to a maximum of 30 words (including your name, address/phone number). If you're squeamish about cutting up your issue, feel free to use a photocopy instead. And sorry to be spoil-sports but we can't print coupons that are unintelligible or don't meet these requirements.

Post your completed coupon to Classified Information, *Your 64*, 14 Rathbone Place, London W1P 1DE.

SOFTWARE

● I will swop *Poster Paster* for *Ghostbusters* or *Tapper*. Must be on cassette. Send to Danny Dinneen, 12 Bishopscourt Way, Wilton, Cork, Ireland.

● Original CBM 64 software and utilities to exchange on disk only. Lots of new stuff — 500 plus. Send list to Stephen Gregory, 12 Woodview, Shevington, Near Wigan, Lancashire WN8 6BG. Tel. (02575) 5326.

● Swop 150 top CBM 64 originals games including *Entombed, Blue Max, Shadowfire, Pitstop II, Tir na Nog, Quasimodo, Impossible Mission, Airwolf* and lots more for a 1541 disk drive, blank disks and Compunet modem. Please contact Irfan Latif Tel. (01) 223 3321

● Swop *Who Dares Wins* and *Hovver Bovver* for *International Soccer* in good condition. Contact Craig Dixely, Tel. (0245) 264 344 after 4pm only please.

● CBM 64 software to swop — 400 games for 1541 disk drive. *Track* and *Field, Pitstop II, Airwolf, Tir na Nog*, write for list to P Moon, 121 London Road, Gloucester GL2 0RR.

● I have 14 games to give away. Titles include *The Hobbit, BMX Racers, Busicalc, Cavelon, Connect 4* and more. No catch involved. Just write and the lucky one to be first through the letter box shall receive the goodies. Mr J Boyle, 15 Lochcraig Court, Bourtreehill, Irvine, Ayrshire KA11 1JY.

● 64 owner wishes to swop original software wth anyone in the world. Please send list to David Fitzsimons, 17 Westminster Place, Stenhousemuir, Stirlingshire FK5 4LN.

● CBM 64 original games to swop, many latest titles including *Frogger II, Buck Rogers, Lode Runner, Hunchback at the Olympics* and many more. Around 450 games mainly on tape, some on disk. Contact Simon Spalding, 41 Chain Lane, Mickleove, Derby DE3 5AL. Tel. (0332) 511984.

● I have many original games and utilities to swop. Over 1000 titles, mostly on disk, a few on tape. Write to Wim Vermeulen, Overysellaan, gg 2101 TC, Teemstede, Holland.

● I will swop *Ghostbusters, Aztec Challenge* and *Tales of the Arabian Nights* for a Currah Speech Synthesiser. Tel. (01) 890 2079 between 6pm and 9pm, ask for Mr Best. Will also include *Flight Path 737*.

● Anyone interested in some new original software for the CBM 64? I'm interested in doing some swopping. Send sae to Mr R Joannides, 27 Tanners Hll, Watford, Herts WD5 ONU.

● *Chinese Juggler* by Ocean to swop. Many other original titles too. Tel. (0504) 810768 and ask for David. Better still, why not write to 7 Alandale Park, Eglinton, Co. Derry, N. Ireland BT47 3QF.

● CBM 64 original games and utilities to swop. Send list to Jorge Leitte, Ostergardsgatan 10, S-212 22, Malmo, Sweden.

● CMB 64 original software to swop. I have about 200 programs. Send for list to Niels-Erik Sunesen, Rottumerplaat 210, Delfzijl 9931 EM, Holland.

HARDWARE

● Swop your Commodore 64/datasette for my 48K Spectrum+, interface and Quickshot II joystick with a selection of good software. Tel. (0379) 2532 between 4pm and 6.30pm and ask for Andrew.

● For sale. MPS01 printer, brand new, never used — an unwanted gift. Bargain at £175, postage and packaging included. Tel. (0427) 873832 and ask for Mr P Husler.

● Exchange Shugart 8 inch double density floppy drive (480 KBytes), plus a box of blank disks for the CBM 1541 disk drive. Contact Malcolm Rawlins Tel. (0438) 312422 ext 3488 daytime only or (0438) 68148 evenings.

● CBM 64, C2N, joystick, games and books all boxed as new. Only £160 ono. Tel. (01) 209 1453 and ask for Andrew Powrie.

● 4040 disk drive (upgraded 3040) with Dams interface and cable for CBM 64. User manuals, Dams DOS support on disk — £450 or swop for a 1541 disk drive plus £300. Tel. (0753) 883800 and ask for John.

● For sale. Commodore modem as new. Including nine months subscription to Compunet — £65 ono. Tel. (0667) 54449 after 6pm and ask for Kenny.

● Spectrum 48K computer for sale along with data recorder, sound booster, joystick interface, joystick, books, magazines and games. Also Learn Basic package, good for beginners. All for £180. Write to Simon Ball, 15 Cherry Tree Road, Wales, Near Sheffield S31 8LL or Tel. (0909) 772959.

● CBM 64, C2N, 1541 disk drive, 1520 printer/plotter, assorted software and joysticks. Also *Simons' Basic* included. £370 ono. Tel. (061) 748 2175 and ask for David Wright.

● For sale. CBM 64, C2N datasette, 1520 printer/plotter, joystick, lightpen, word processor, database, games and books. All in excellent condition. Only £270. Tel (0732) 844846 evenings only and ask for R Lowes.

● Vic-20, motherboard and games for £80. Atari VCS £50 or swop for CBM 1701 monitor or 1541 disk drive. Write to Tony C., 3 Wellington Street, Ripon, North Yorkshire, HG4 1PH.

● C64 plus C2N. Nine month guarantee. Reference guide, program techniques, joystick, dustcovers, nine original games and lots of utilities. Excellent condition — £190 ono. Tel. (0742) 311168 and ask for Neil.

● CBM 64, MPS801 printer, C2N recorder plus over £100 worth of software, books and magazines. Worth £700, going for £350 ono Tel. (01) 902 6392 and speak to Tony Walker.

● Memotech 512, 64K, centronics interface, edge connector (ROM etc), two Level 9 adventures, chess and a C2N recorder. £250 ono. Tel. (01) 961 1399 and ask for Peter Walker. Please ring in the evening or at weekends.

● Commodore 64, cassette unit, printer/plotter, joystick and £200 worth of software. Total value £500, bargain at £280. Tel. (07372) 43905 after 5pm and ask for Tim.

MESSAGES

● Help! Could anyone tell me how to get into the castle in *The Castle of Terror*. This is my last desperate attempt. Tel. (0303) 78898 and ask for Stuart Collins.

● Please could someone tell me how to do the sixth screen and upwards in *Storm Warrior* in detail. Contact Marc Souter, The Paddock, Chapelgate, Sutton-St-James, Lincs PE12 0EF.

WANTED

●1520 printer/plotter. I'll either pay cash or will swop with *International Soccer, Beach Head, Bozo's Night Out, Fastback, Icarus, Basicode, House of Usher*, various listings, Honey aid utility and 64-tapes 5, 6 and 8. All original. Tel. (0502) 715989 and ask for TC Filby.

● 1541 disk drive also *Easy Script, Easy File* and *Future Finance*. Tel. (0704) 211744 weekend evenings only and ask for B Marshall.

● Penpal aged between 18-30 for female CBM 64 user. Especially an adventure freak. Write to Amanda Westwood, 9 Eltham Crescent, Stainsby Beck, Thornaby, Cleveland TS17 9RA. All letters will be answered (eventually!!).

● Wanted for Club Music demonstration. Any music files to run off 3001, Master Composer, The Music Shop or Kawasaki synthesiser. Please help to form Club Music library. All letters answered. Write to Airwaves Computer Club, PO Box 48, Derby DE6 6QP.

● CBM 64 users wanted to swop software. 1000 titles including recent US and British releases. All letters answered by return of post. Please send list to Ivan Parker, 28 Chevin Gardens, Top Valley, Nottingham or Tel. (0602) 756608.

● I want two US Gold games, *Spy Hunter, F15* or *Fort Apocalypse*. I will swop *Interdictor Pilot, Acos+, Tornado Low Level, Times Computer Puzzles, Unorthodox Engineers* and PCN selection. If you can get me what I want, Tel. (0422) 249913 and ask for Mr J Rastrick.

● Wanted CBM 64, 1541 disk drive and MPS-801 printer. Tel. (01) 641 0169 (home), (08833) 7955 (office) and ask for John Drew.

CLUBS AND EVENTS

● Orcsbane. A new fanzine dedicated to adventure gamers. Only fifty pence for first issue. Artwork, articles and help also needed. Interested? Contact Nick Walkland, Tartarus, 84 Kendal Road, Hillsborough, Sheffield S6 4QH, Yorkshire.

● Commodore Users Group Venlo. We want some names, addresses and telephone numbers for databases. Please reply to the group, Van Ponstraat 14, 5913 VK Venlo, The Netherlands.

● Commodore Users Group Peterborough. All those interested in CBM computing are welcome to join. Meetings held alternate Wednesdays from May 1st at Dretton Woods School. For further details Tel. (0733) 210948 and ask for the club secretary Paul.

64

FREE AD ORDER FORM

Please insert the following advertisement in the classified ad section of the next available issue of *Your 64*.

Name.....

Address .....

.....

..... Postcode .....

I would like the ad to appear under the following category:

(Please tick) ☐ HARDWARE ☐ SOFTWARE ☐ WANTED ☐ CLUBS & EVENTS ☐ MESSAGES

Editor Alison Hjul; **Flying Editor** Max Phillips; **Art Editor** Hazel Bennington; **Production Editor** Teresa Maughan; **Editorial Assistant** Martin McGuinness; **Deadline Dodgers** Chris Palmer, Surya, Pete Connor, Steve Malone, Steve Colwill, Steve Broadhurst, Steve Cook, Phil South, Andrew Bennett; **Advertisement Manager** Neil Dyson; **Advertisement Executive** Penny Rouch; **Production Manager** Sonia Hunt; **Art Director** Jimmy Egerton; **Publisher** Stephen England; **Published by** Sportscene Specialist Press Ltd, 14 Rathbone Place, London W1P 1DE. **Telephone** (all departments) (01) 631 1433; **Telex** 8954139 BunchG. Company registered in England; **Typesetting** Carlinpoint, London; **Reproduction** Latent Image Ltd, London; **Printed by** Chase Web Offset, St Austell, Cornwall; **Distribution** Seymour Press, 334 Brixton Road, London SW9. Telephone (01) 733 4444. All material in **Your 64** ©1985 Felden productions, and may not be reproduced in whole or in part without written consent of the publishers. **Your 64** is a monthly publication.

GHETTO BLASTER

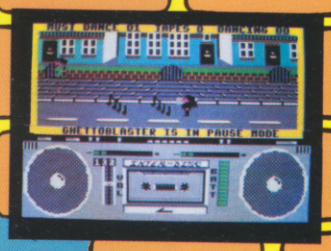

GHETTOBLASTER

Rockin' Rodney stalks the streets of Funky Town with his Ghettoblaster. He is a messenger for Interdisc Records and his job is to collect demo tapes from all the local talent! As he delivers them back to Funky Street he has to make all the locals strut their stuff as his Ghettoblaster blares out the livliest sounds around in his search for the perfect beat!

Virgin Games is proud to present **"Ghettoblaster"** from **Tony "Gibbo" Gibson** and **Mark Harrison** who created **"Jammin"**, **"Bozo's Night Out"** and **"Seaside Special"**

A Gibbo Production for Virgin Games.

- ★ 12 completely original tracks of the funkiest music yet on the CBM 64!
- ★ Lively, colourful and animated street scenes!
- ★ Keep on your dancin' toes avoiding all the Mean Dudes out to get you!

Rockin' Rodney Raps

- ★ Gangsters of the Groove will keep you on the move
- ★ Tone Deaf Walkers, streetwise stalkers
- ★ Bandits of the Beat move fast on their feet
- ★ Notes come out so sweet, they're dancin' in the street

Available for the Commodore 64 from all good software retailers or mail order from the address below. R.R.P. £8.95 Joystick required.

Virgin Games Limited,

2-4 Vernon Yard, 119 Portobello Road, London W11 2DX. 01-727 8070.

Available from Virgin Games Centres at the following addresses

Virgin **GAMES CENTRE**

22 Oxford Street
LONDON W1

172 Union Street
ABERDEEN

94-96 Briggate
LEEDS

R. Martin
29, Jourpatatie Sc

Choosing the right computer is a good start — but can you find the right software?

At SUPERSOFT we're very conscious of the fact that people who spend several hundred pounds on computer equipment are looking to do rather more than play Space Invaders.

Financial planning is a rather grand name for something you've been doing all your life – making ends meet! Perhaps if Mr Micawber had used **BUSICALC** he would have been able to balance the books a little better.

For home, club or small business use BUSICALC 1 should pay for itself in no time at all; for larger companies we recommend BUSICALC 3, one of the few really valuable programs that you can learn to use in a day.

Although your Commodore 64 is a powerful musical instrument you need to be a pretty good programmer to understand how it all works. Unless, of course, you buy **MUSIC MASTER!**

To use MUSIC MASTER requires no prior musical knowledge, though in the hands of an experienced musician it will prove an invaluable tool. You don't need to know the first thing about programming either! MUSIC MASTER is the musical equivalent of a word processor, remembering the notes you play and allowing you to replay and edit them as you wish.

INTERDICTOR PILOT is a space flight simulator. Nowadays simulators are widely used to train pilots and astronauts because – to be frank – it's a lot cheaper (and safer) than the real thing!

Imagine, if you will, life in the 22nd century: space travel is commonplace, and on the outskirts of the galaxy the first war between civilizations is being fought. A shortage of trained pilots has prompted the Federation to develop a computer simulation that allows raw recruits to gain experience without paying for their mistakes with their lives. With the aid of your Commodore 64 you too can learn to pilot the Interdictor Mk 3 craft. But be warned – this is no game!

SUPERSOFT

SUPERSOFT, Winchester House, Canning Road, Wealdstone, Harrow, Middlesex HA3 7SJ
Telephone: 01-861 1166

Other SUPERSOFT products include the **MIKRO ASSEMBLER** cartridge, the only assembler that's ideal for beginners yet powerful enough for the professional (most of our competitors use it!). The **VICTREE** cartridge adds dozens of commands to Basic including toolkit aids and disk commands; or on disk there's **MASTER 64,** a really comprehensive package for the keen programmer.

Of course, we do also publish games programs, and with classics like **STIX, QUINX** and **KAMI-KAZE** in our range we are one of the market leaders. But we most enjoy coming up with the sort of programs that are going to be in use for months and years, not hours and days – the sort of programs that make you glad that you bought a computer – and glad that you bought SUPERSOFT!

You won't find SUPERSOFT products on the shelves of your local supermarket. But most specialist shops stock titles from our extensive range (and are prepared to obtain other programs to order). However you can also buy direct by sending a cheque (pre-paid orders are post free!), by calling at our offices, or over the telephone using your ACCESS card.

Do you own a Commodore 64?

Choose 3 from only 75p each plus p&p*

For everyone who owns one of these versatile home computers, the chance to continuously update your software has arrived at last. The Home Computer Club offers members books and software specifically for the Commodore 64.

Each item has been carefully chosen to offer the best value and the best quality. All the programs have been checked by our experts to ensure that the operating instructions are clear and easy to follow. You'll save at least 25% – and sometimes up to 50% – on publishers' and recommended prices.

A great club – join now!

There couldn't be a better time to join. This is a special new club introductory offer. From all the items illustrated overleaf, choose any three you want. It's up to you! The prices start from as little as 75p plus p & p*. If you decide to take the three highest value items, you could save over £40 on published and recommended prices.

Here's what you do

If you own a Commodore 64, fill in the coupon and return the Order Card. (No postage stamp is necessary). You will then receive the items you have chosen at the special introductory prices (plus p & p*) together with your first copy of the FREE Home Computer Club Magazine – Program.

Here's what you get

Every two months you will receive the free club magazine, Program, which contains clear and helpful descriptions of all the books and software offered. Items will be specially chosen from the finest books and software available today and will include a wide range of subjects for the beginner to the advanced programmer, all at savings of 25% to 50%.

A service of WHSMITH and Doubleday

Your only commitment is to take one item every two months of your membership. The minimum length of your membership is just one year.

HOME COMPUTER CLUB, SWINDON X, SN99 9XX.

Send the coupon now and join this new exciting software club.

Just some of the many titles on offer over the next few months.

For Commodore 64 owners

Choose 3 items from only 75p each plus p&p*

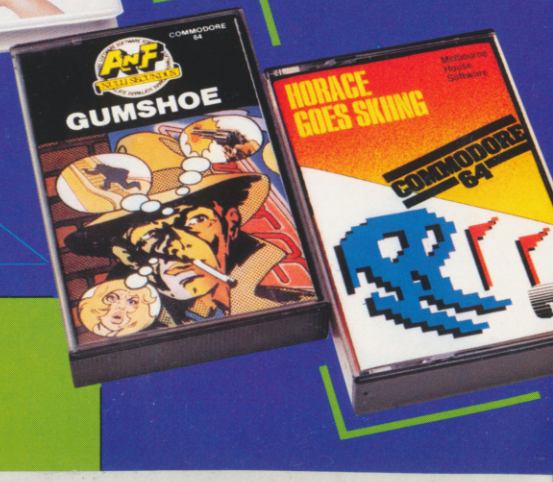

THE HOME COMPUTER CLUB

PLUS FREE GIFT

See inside for details

Join the Home Computer Club

Rec. Price £14.95
Offer Price £2.50
6

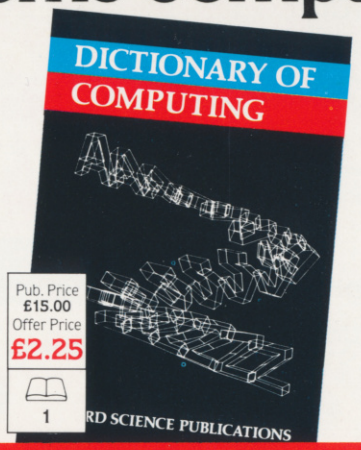

Pub. Price £15.00
Offer Price £2.25
1

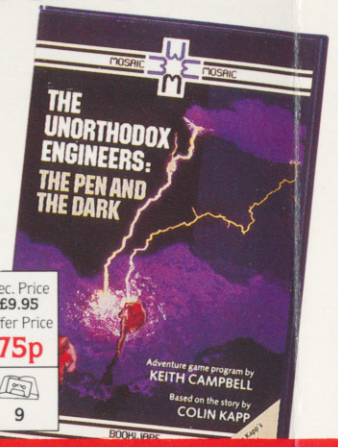

Rec. Price £9.95
Offer Price 75p
9

Pub. Price £12.90
Offer Price £2.00
4

Pub. Price £12.90
Offer Price £2.00
5

Any 3 from only 75p each plus* p&p

Rec. Price £17.95
Offer Price £2.75
7

Rec. Price £17.95
Offer Price £2.75
10

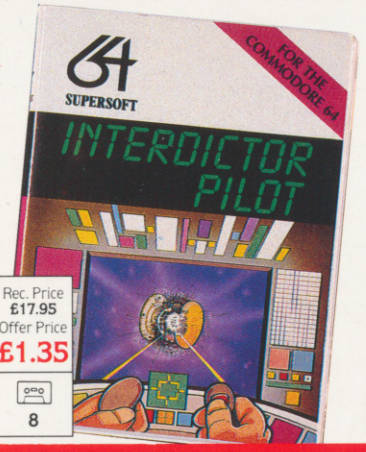

Rec. Price £17.95
Offer Price £1.35
8

Rec. Price £14.95
Offer Price 75p
14

Rec. Price £13.85
Offer Price 75p
11

Rec. Price £14.90
Offer Price 75p
12

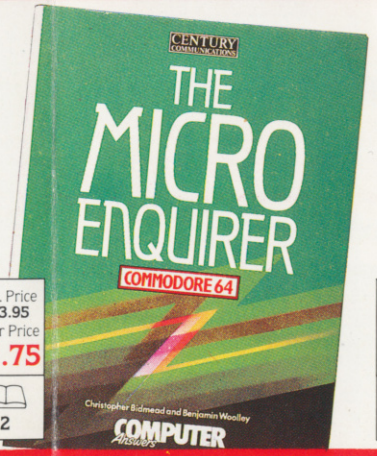

Pub. Price £13.95
Offer Price £1.75
2

Pub. Price £11.95
Offer Price £1.35
3

Rec. Price £11.95
Offer Price 75p
13

A service of WHSMITH and Doubleday

You could save over £40

EXPLANATION OF SYMBOLS

This symbol means the item on offer is a book

This symbol means the item on offer is a cassette

This symbol means the item on offer is a cassette and a book as one package

FREE GIFT

SEE OVERLEAF FOR DETAILS

Postage will be paid by licensee.

Do not affix Postage Stamps if posted in Great Britain, Channel Islands, Northern Ireland or the Isle of Man.

BUSINESS REPLY SERVICE
Licence No: SN63

The Home Computer Club
SWINDON
SN1 5XE

2

Do you own a Commodore 64?

Choose **3** from only **75p** each plus p&p*

For everyone who owns one of these versatile home computers, the chance to continuously update your software has arrived at last. The Home Computer Club offers members books and software specifically for the Commodore 64.

Each item has been carefully chosen to offer the best value and the best quality. All the programs have been checked by our experts to ensure that the operating instructions are clear and easy to follow. You'll save at least 25% – and sometimes up to 50% – on publishers' and recommended prices.

A great club – join now!

There couldn't be a better time to join. This is a special new club introductory offer. From all the items illustrated overleaf, choose any three you want. It's up to you! The prices start from as little as 75p plus p & p*. If you decide to take the three highest value items, you could save over £40 on published and recommended prices.

Here's what you do

If you own a Commodore 64, fill in the coupon and return the Order Card. (No postage stamp is necessary). You will then receive the items you have chosen at the special introductory prices (plus p & p*) together with your first copy of the FREE Home Computer Club Magazine – Program.

Here's what you get

Every two months you will receive the free club magazine, Program, which contains clear and helpful descriptions of all the books and software offered. Items will be specially chosen from the finest books and software available today and will include a wide range of subjects for the beginner to the advanced programmer, all at savings of 25% to 50%.

A service of WH SMITH and Doubleday

Your only commitment is to take one item every two months of your membership. The minimum length of your membership is just one year.

HOME COMPUTER CLUB, SWINDON X, SN99 9XX.

Send the coupon now and join this new exciting software club.

Just some of the many titles on offer over the next few months.

THE HOME COMPUTER CLUB

PLUS

FREE GIFT

See inside for details

omputer Club

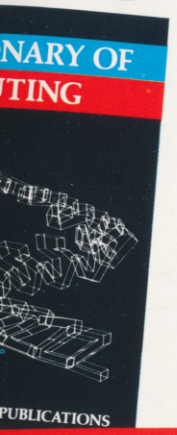

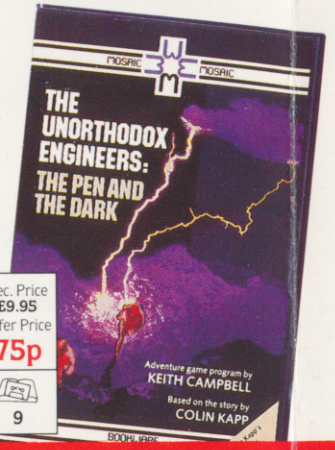

Rec. Price £9.95
Offer Price **75p**
9

COUNTS AS ONE CHOICE

Pub. Price £12.90
Offer Price **£2.00**
4

COUNTS AS ONE CHOICE

Pub. Price £12.90
Offer Price **£2.00**
5

ly

Rec. Price £17.95
Offer Price **£2.75**
7

Rec. Price £17.95
Offer Price **£2.75**
10

Rec. Price £17.95
Offer Price **£1.35**
8

Rec. Price £14.95
Offer Price **75p**
14

COUNTS AS ONE CHOICE

Rec. Price £14.90
Offer Price **75p**
12

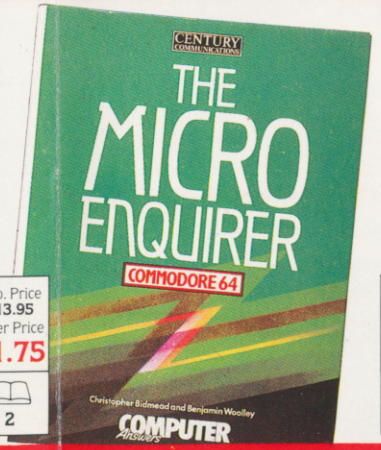

Pub. Price £13.95
Offer Price **£1.75**
2

Pub. Price £11.95
Offer Price **£1.35**
3

Rec. Price £11.95
Offer Price **75p**
13

save over £40

EXPLANATION OF SYMBOLS

This symbol means the item on offer is a book

This symbol means the item on offer is a cassette

This symbol means the item on offer is a cassette and a book as one package

FREE GIFT

Summarises all essential user information.
Clear and concise yet comprehensive, including all BASIC commands.
Conveniently sized for hands-on use or for pocket study at any other time, the Commodore 64 Micro Guide provides a quick reference source for the busy user.
Ranging from arithmetic and logic functions to graphics, sound generation and peripheral controls, each command is clearly illustrated with easy to follow examples.
A compact format belies the comprehensiveness of this very useful work which is packed with practical hints for every Commodore 64 user.

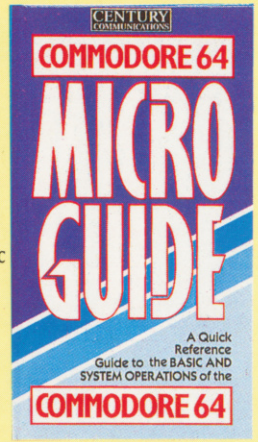

To: The Home Computer Club,
Swindon X, SN99 9XX.

Please accept my application and enrol me as a member of The Home Computer Club. I wish to receive the Program magazine reviewing future items for the Commodore 64.

Send me the Introductory items whose numbers I have printed in the boxes provided below, for which you will charge me the Special Offer price (plus a total of £1.75 towards postage and packing*) should I decide to keep the items.

[ ] [ ] [ ] 15C FREE

However, if I am not completely satisfied I may return them within 10 days, my membership will be cancelled and I will owe nothing. As a member I agree to buy at least one item every two months during my membership. I understand that the minimum length of membership is one year. If after this time I wish to cancel, I may do so by giving one month's notice in writing. All books and software are described in advance in the free club magazine and are offered for at least 25% off published and recommended prices (plus post and packing). I am over 18 years of age. (If you are under 18, membership must be in the name of your parent or guardian. Please obtain their permission).

Mr/Mrs/Miss _____ BLOCK LETTERS

Address _____

_____

_____ Postcode

Membership limited to one per household.
Offer available in the UK only.

SEND NO MONEY NOW

192AD